



Maratha Vidya Prasarak Samaj's

Karmaveer Adv. Baburao Ganpatrao Thakare

College of Engineering

**Udoji Maratha Boarding Campus, Near Pumping Station,
Gangapur Road, Nashik**

MANDATORY DISCLOSURE

ACADEMIC YEAR 2020-21

Mandatory Disclosure 2021-22

Sr. No.	Title	Details
1	Name of the Institution	Maratha Vidya Prasarak Samaj's, Karmaveer Adv. Baburao Ganpatrao Thakare College of Engineering, Nashik
	Address of the organization	Udoji Maratha Boarding Campus, Near Pumping Station, Gangapur Road, Nashik
	Latitude and Longitude	20.0146° N, 73.7637° E
	City & Pin Code	Nashik – 422013
	State / UT	Maharashtra / India
	Phone number with STD	0253-2571439 / 2582891
	FAX number with STD code	0235-2317016
	Office hours at the Institution.	9.50 a.m. to 5.15 p.m.
	Academic hours at the Institution.	10.00 a.m. to 5.00 p.m.
	Email	principal@kbtcoe.org
	Website	www.kbtcoe.org
	Nearest Railway station (distance in km)	14 km
	Nearest Airport (dist in km)	Ozar – 23
	Type of Institution	Private-Self Financed
	Category (1) of the Institution	Non-Minority
Category (2) of the Institution	Co-Ed	
Type of the organization	Society	
2	Name and address of the Trust/ Society/ Company and the Trustees	Maratha Vidya Prasarak Samaj, Nashik Central Office, Gangapur Road, Nashik
3	Name and Address of the Vice Chancellor/ Principal/Director	Dr. Satish R. Devane Maratha Vidya Prasarak Samaj's, Karmaveer Adv. Baburao Ganpatrao Thakare College of Engineering, Udoji Maratha Boarding Campus, Near Pumping Station, Gangapur Road, Nashik Telephone No.- 0253-2571439 / 2582891 Mob. No.- 9833939858 Email – principal@kbtcoe.org
	Designation	Principal
4	Name of the affiliating University	Savitribai Phule Pune University, Pune
	Address	Ganesh khind Road, Pune
	Website of the university	www.unipune.ac.in
	Latest affiliation period	2020-21

5. Governance

5.1 Members of the Board and their brief background

Sr. No.	Name	Designation
1	Smt. Nilimatai Vasanttrao Pawar	President
2	Shri. Avinash Dhondu Shirode	Member
3	Shri. Ramkrushna Ramchandra Hirey	Member
4	Shri. Vijay Ratanlal Kothari	Member
5	Shri. Bhimraj Kashinath Patil	Member
6	Shri. Ashokrao Kacharu Boraste	Representative of Industry
7	Dr. Satish R. Devane	Principal

5.2 Members of Academic Advisory Body / College Development Committee

Sr. No	Name of the Members	Designation
1	Smt. Nilimatai Vasanttrao Pawar	Organization Representative Management / Chair of Management
2	Shri. Prakash Shankarrao Mate	Secretary Management
3	Shri. Nitin Bhikanrao Desale	HOD, Nominated by the Principal
4	Dr. Sachin Raghunath Pachorkar	College Teacher Representative
5	Dr. Sudarshan Jagdish Kokate	College Teacher Representative
6	Smt. Rupali Ramdas Shewale	College Female Teacher Representative
7	Shri. Sandip Ramrao Patil	Non-Teaching Staff, Selected among the regular teaching staff
8	Shri. D. D. Kajale	Local Member, Nominated by Management, Educational
9	Er. Shri. Shashikant Haribhau Jadhav	Local Member, Nominated by Management, Industry
10	Dr. V. B. Gaikwad	Local Member, Nominated by Management, Research
11	Shri. Shivaji Murlidhar Gawale	Local Member, Nominated by Management, Social Service
12	Shri. Darshan Dilip Kulkarni	Coordinator – Internal Quality Assurance Committee
13	Ku. Aniket Prabhakar Dhumane	President and Secretary, College Student Council
14	Dr. Satish Ramrao Devane	College Principal

5.3 Frequency of the Board Meeting and Academic Advisory Body

Twice in a year

5.4 Organizational chart and processes

5.5 Nature and Extent of involvement of Faculty and students in academic affairs / improvements

College Development Committee

Sr. No.	Name	Designation
1	Hon. Shri. Prakash Shankarrao Mate	President
2	Hon. Smt. Nilimatai Vasantrao Pawar	Member
3	Hon. Shri Bajirao Karbhari Rakibe	Member
4	Hon. Shri Shivaji Murlidhar Gawale	Member
5	Hon. Shri Prabhakar Karbhari Rayate	Member
6	Hon. Shri Kalu Balwant Adasare	Member
7	Hon. Shri Shankarrao Vishnu Rayte	Member
8	Hon. Shri Dilip Namdeorao Pawar	Member
9	Hon. Shri. Narayan Dhondu Pawar	Member
10	Hon. Shri. Arvind Kashiram Patil	Member
11	Hon. Shri. Ashokrao Kacharu Boraste	Member
12	Hon. Shri. Mahesh Ramrao Hire	Member
13	Hon. Shri. UttamraoShankarraoGadhwe	Member
14	Hon. Shri. Shashikant Haribhau Jadhav	Member
15	Hon. Shri. Bhaskarrao Bhikaji Pingale	Member
16	Hon. Shri. Sharad Kisanrao Koshire	Member
17	Hon. Shri. Ashokrao Bhikaji Shinde	Member
18	Hon. Shri. Rajesh Martandrao Pawar	Member
19	Hon. Shri. Shankarrao Nivrutti Pingale	Member
20	Hon. Shri. Pramod Chandrant Jade	Member
21	Hon. Shri. Chetan Arvind Kare	Member
22	Hon. Shri. Ramesh Mahadeo Pawar	Member
23	Hon. Shri. Rajendra Madhukar Bhamare	Member
24	Hon. Shri. Jayant Vishnupant Bhadane	Member
25	Hon. Shri. Pralhad Ukhaji Sonawane	Member
26	Dr. S. R. Devane (Principal)	Member Secretary
27	Prof. Nitin B. Desale (vice Principal)	Teaching Representative
28	Dr. Sachin Raghunath Pachorkar	Teaching Representative
29	Dr. Sudarshan Jagdish Kokate	Teaching Representative
30	Smt. Rupali Ramdas Shevale	Teaching Representative
31	Shri. Sandip Ramrao Patil	Non-Teaching Representative
32	Shri Jayant Shivnath Gawale	Non-Teaching Representative

5.6 Mechanism/ Norms and Procedure for democratic/ good Governance:

- The institute has provided ERP portal for effective planning and maintaining record of teaching activities.
- Each faculty maintains the record of scheduled and conducted lectures / practicals, topics covered in each lecture/lab session and attendance of students. The same data is also entered through ERP system which can be accessed by head of departments, Principal and Management authorities for regular monitoring. Student performance in laboratory is maintained in continuous assessment record.
- Every department appoints a class coordinator for each class. Class coordinators ensure that the sessions are conducted as per the schedule. Alternate arrangement is made in case of absence of faculty. The monthly attendance record is maintained by the class coordinator and communicated to the head of department. The academic activities and progress of students are reviewed by the head of the department with the help of class coordinators and corrective measures are discussed with the faculty in department meetings. Curriculum gaps are identified and bridged by means of expert talks, seminars, workshops, training courses, industrial visits and inclusion of topics beyond syllabus. Timely feedback from students, faculty, alumni, employers, parents, external examiners/project guides are taken into account to ensure achievement of learning outcomes.
- Regularly, meetings with all heads of departments are called by the Principal to review academic activities, to address the issues pertaining to teaching learning process and planning of forthcoming activities to ensure smooth conduction. For regular monitoring of academic activities, a monthly report is prepared at department level and submitted to Principal and management.
- The management also conducts meetings with Principal, head of departments and concerned faculty members as and when required for planning, execution and funding for various activities.

5.7 Student Feedback on Institutional Governance/ Faculty performance

The institute has excellent infrastructure with well-developed and equipped laboratories, Wi-Fi campus. Other facilities provided to the students include gymnasium and sports, hostels for girls, mess and canteen etc. Regular feedback is collected from the stake holders to improve the academic and infrastructural standards of the institute.

The institute monitors and evaluates the quality of teaching learning through:

- Strict adherence to course conduction and completion
- In every semester, feedback is collected from the students and analyzed. Outcome of this process is communicated to respective staff for their improvement as well as for encouragement.
- Lecture observation is made by head of the department and Principal and necessary feedback and suggestions are conveyed to respective faculty for further improvement.
- Monitoring through IQAC
- Student feedback for the respective course is conducted twice in each semester online through ERP System <https://erp.kbtcoe.org/>

- It is based on the parameters like punctuality, preparation for the lecture, communication skills, interaction during theory and practical etc.
- In addition, a suggestion box is kept near the office.
Appropriate measures are taken based on the suggestions/feedback received. This will serve as one of the yardstick used for faculty appraisal.

5.8 Grievance Redressal mechanism for Faculty, staff and students

A separate Grievance redressal cell is formed to look into the matter related to grievances. Also, Teaching and Non-Teaching Staff members can approach the respective heads of the department, Registrar, and Principal for redressal of any grievance. The College Development Committee is also formed as per the Savitribai Phule Pune University regulations. Students can approach their respective class coordinators, Head of the department, Registrar, & Principal for their grievances. Suggestion boxes are also provided. Parents meetings are conducted every year and the inputs are used for continual improvement.

5.9 Establishment of Anti Ragging Committee

Sr. No.	Name	Designation	Position	Contact No.
1	Dr. Satish R. Devane	Principal	Chairman	9833939858
2	Prof. Nitin B. Desale	Vice-Principal	Secretary	9881026946
3	Mrs. Shrushti J. Shinde	Registrar	Member Administration	7378497999
4	Ms. Pallavi Jagtap	Tahasildar	Member Civil Administration	7588176215
5	Mr. Riyaz A. Shaikh	Senior PI, Gangapur Police Station, Nashik	Member Police Administration	9821136277
6	Mr. Arun Malani	Journalist Dainik Sakal, Nashik	Member Local Media	9175185333
7	Mrs. Swati R. Bhamare	Corporate, NMC, Nashik	Member Non Govt. Organisation	9850045876
8	Mr. Sharad Sonawane	Parent	Member	9423929185
9	Mr. Balasaheb J. Pawar	Dean Student Affairs	Member	7588012633
10	Ms. Ashwini K. Patil	Asst. Prof. & Chief Warden (Girl's Hostel)	Member	9403709298
11	Ms. Gayatri M. Shirsat	Asst. Prof.	Member	9011289736
12	Ms. Chhaya B. Gadekar	Rector, Girls Hostel	Member	9552291984
13	Mr. Sandip R. Patil	Technical Assistant	Member	9850974189

14	Mr. Nilesh Pagare	Student_S.Y.(M.E. Mech.)	Member	9511723065
15	Ms. Arpita Shinde	Student_S.Y.(M. B. A.)	Member	7709284579
16	Mr. Bhushan Shelar	Student_S.Y.(M.E. Civil)	Member	8408036434
17	Ms. Varada Mukund Joshi	Student_B.E.(Instru.)	Member	9325956646
18	Mr. Shubham Nere	Student_B.E.(IT)	Member	95521 21276
19	Ms. Ankita Kulkarni	Student_T.E.(Comp.)	Member	9172266048
20	Ms. Nupur Duse	Student_S.E.(E & TC)	Member	9423929185

Anti-Ragging Squad Committee

Sr. No.	Name	Designation	Position	Contact No.
1	Dr. Satish R. Devane	Principal	Chairman	9833939858
2	Prof. Nitin B. Desale	Vice-Principal	Secretary	9881026946
3	Mrs. Shrushti J. Shinde	Registrar	Member	7378497999
4	Mr. Balasaheb J. Pawar	Dean_Student Affairs	Member	7588012633
5	Dr. Sachin R. Pachorkar	Asso. Prof. MBA	Member	9822840601
6	Ms. Jyoti J. Nerkar	HoD Engg. Science	Member	9970623735
7	Dr. Krishnadeo T. Patil	Asst. Prof. Civil Engg.	Member	8793275694
8	Ms. Priti V. Shinde	Asst. Prof. Computer Engg.	Member	9423584181
9	Mr. Santosh P. Jadhav	Asst. Prof. IT	Member	8007499799
10	Mr. Sandeep N. Palhe	Asst. Prof. Mechanical Engg.	Member	8983084176
11	Ms. Gayatri M. Shirsat	Asst. Prof. Mechanical Engg.	Member	9011289736

5.10 Establishment of Online Grievance Redressal Mechanism

Grievance Redressal Portal is created for online grievances

<https://kbtcoe.org/grievance-form/>

5.11 Establishment of Grievance Redressal Committee in the Institution and Appointment of OMBUDSMAN by the University

Woman Redressal Committee:





Sr. No.	Name	Designation & Dept.	Post in Committee	Contact No.	Email Address
1	Dr. Vaishali Tidake	Associate Professor, Computer	President	9422751559	tidake.vaishali@kbtcoe.org
2	Ms. Tejaswini Pawar	Assistant Professor, IT	Faculty Member	8888903030	pawar.tejaswini@kbtcoe.org
3	Ms. Tejaswini Deshmukh	Assistant Professor, ETC	Faculty Member	9403498919	deshmukh.tejaswini@kbtcoe.org
4	Ms. Sujata Tidame	Assistant Professor, Instru. & Control	Faculty Member	7757056744	tidame.sujata@kbtcoe.org
5	Ms. Rupali Mahale	Assistant Professor, MBA	Faculty Member	9860236027	mahale.rupali@kbtcoe.org
6	Ms. Vaishali Date	Technical Assistant, Mechanical	Non-teaching Member	9890878835	date.vaishali@kbtcoe.org
7	Ms. Savita Jadhav	Technical Assistant, Civil	Non-teaching Member	9158520137	jadhav.savita@kbtcoe.org
8	Mrs. Vanita Deshmukh	Secretary, Yashoda Samajik Vikas Sanstha	NGO Representative	7588016072	vanitavdeshmukh26@gmail.com

5.12 Establishment of Internal Complaint Committee (ICC)

Sr. No.	Name	Designation & Dept.	Post in Committee	Contact No.	Email Address
1	Dr. Vaishali Tidake	Asso. Professor, Computer	President	9422751559	tidake.vaishali@kbtcoe.org
2	Prof. Rupali Tjanpure	Assistant Professor, IT	Faculty Member	9850253615	tjanpure.rupali@kbtcoe.org
3	Prof. Nitin Desale	Asst Professor, Engg. Science	Faculty Member	9881026946	desale.nitin@kbtcoe.org
4	Mr. Nishant Magar	Tech. Assistant, Mechanical	Non-teaching Member	9890646963	magar.nishant@kbtcoe.org

5	Ms. Savita Jadhav	Technical Assistant, Civil	Non-teaching Member	9158520137	jadhav.savita@kbtcoe.org
6	Ms. Rajlaxmi Attarde	Student, MBA	Postgraduate Student Member	9325689192	rajlaxmi.attarde000@gmail.com
7	Ms. Mrunal Patil	Student, Instrumentation & Control	Undergraduate Student Member	9325481303	patilmrunal@kbtcoe.org
8	Mrs. Vanita Deshmukh	Secretary, Yashoda Samajik Vikas Sanstha	NGO Representative	7588016072	vanitavdeshmukh26@gmail.com

5.13 Establishment of Committee for SC/ST

Sr. No	Name	Position	
01	<i>Dr. Madhav P Kadam</i> Professor (Civil Department) Mobile number: 9881820453 Office phone: 0253-2571439, Ext. 313 Email: kadam.madhav@kbtcoe.org	Secretary	
02	Dr. Arvind A Kapse Associate Professor (Mechanical Department) Mobile number: 9226470692 Office phone: 0253-2571439, Ext. 212 Email: kapse.arvind@kbtcoe.org	Member	
03	Ms. Sarika M Jagtap Assistant Professor (ETC) Mobile number: 9421444477 Office phone: 0253-2571439, Ext. 333 Email: jagtap.sarika@kbtcoe.org	Member	
04	Mr. Nitin S. Ujgare Assistant Professor (IT) Mobile number: 9422237256 Office phone: 0253-2571439, Ext. 354 Email: ujgare.nitin@kbtcoe.org	Member	
05	Ms. Vaishali A. Tamboli Associate Professor (Engineering Science) Mobile number: 8087274385 Office phone: 0253-2571439, Ext. 316 Email: tamboli.vaishali@kbtcoe.org	Member	

5.14 Internal Quality Assurance Cell

IQAC Committee Members:

SN	IQAC Post	Name	Institute Designation
1.	Chairperson	Dr. S. R. Devane	Principal
2.	Member from Management	Dr. S. J. Kokate	Education Officer
3.	Administrative Officer	Prof. N. B. Desale	Vice Principal
4.	Coordinator	Mr. D. D. Kulkarni	Coordinator
5.	Administrative Officer	Ms. S. J. Shinde	Registrar
6.	Administrative Officer	Mr. M. H. Chaudhari	ERP Coordinator
7.	Member	Dr. A. B. Kakade	Professor and Dean ,Alumni
8.	Member	Dr. A. R. Kulkarni	Asso. Prof. & Dean, Industry-Institute Cell
9.	Member	Dr. S. B. Sonawane	Asso. Prof. &Dean, R & D
10.	Member	Dr. U. V. Patil	Associate Professor and Dean, Academics
11.	Member	Mr. B. J. Pawar	Asst. Prof. & Dean, Student Affairs
12.	Member from Local Society	Mr. S. M. Gawale	Local Committee Member
13.	Member from Alumni	Mr. Pravin P.Shelke	Alumni
14.	Member from students	Ms.Tanvi Patil	Student
15.	Member from Industry	Mr.Yuvraj Wadje	Industrialist
16.	Member from Employee	Ms. R.R. Shewale Mr. S. V. Bachhav	NAAC Committee Members
17.	Department Co-ordinators	Ms. S. M. Jagtap Ms. G. M. Shirsat Mr. P. D. Aher Mr. Y. P. Patil Ms. R. R. Tajanpure Mr. B. S. Tarle Dr. S. M. Bhati Mr. L. C. Sontakke	E & TC Engg. Mechanical Engg. Civil Engg. Instrumentation Engg. I.T. Computer Engg. Engg. Science MBA

6. Programmes

6.1 Name of Programmes approved by AICTE

Sr. No.	Programme Level	Name of the Programme/Course
1	Under-Graduate	Mechanical Engineering
2		Computer Engineering
3		Instrumentation and Control Engineering
4		Electronics & Telecommunication Engineering
5		Civil Engineering
6		Information Technology
7	Post-Graduate	M.B.A.
8		Master of Civil Engineering
9		Master of Mechanical Engineering

6.2 Name of Programmes Accredited by NBA: -

6.3 Status of Accreditation of the Courses

Sr. No.	Programme Level	Name of the Programme /Course	No. of Courses for which applied for Accreditation	Status of Accreditation
1	Under-Graduate	Mechanical Engineering	applied for Accreditation	Waiting for committee visit
2		Computer Engineering		
3		Instrumentation and Control Engineering		
4		Electronics & Telecom. Engineering	Not Applied	NA
5		Civil Engineering	applied for Accreditation	Waiting for committee visit
6		Information Technology		
7	Post-Graduate	M.B.A.	Not Applied	NA
8		Master of Civil Engineering	Not Applied	NA
9		Master of Mechanical Engineering	Not Applied	NA

New table is prepared as per email dated 10 Feb 2022, regarding NBA & NAAC Status, given below

NBA Accreditation Status		
1	Name/ List of Programmes / courses Accredited	List of NBA accredited program course may be shown with accreditation letters/ duration of accreditation (3/6 years) Nil
2.	Applied for Accreditation	1. Mechanical Engineering 2. Computer Engineering 3. Instrumentation & Control Engineering 4. Civil Engineering 5. Information Technology
	Applied but visit not happened	Yes
	Visit Happened but result awaited	NA
3	List of programmes/ courses not applied	Electronics & Telecommunication Engg

NAAC Accreditation Status		
1	Accredited	Accreditation with “Grade A”
2.	Applied for Accreditation	NA

About Each Program

Sr. No.	Name of the Programme /Course	No. of Seats	Duration	Cut off marks/rank of admission			Fees
				2017-18	2018-19	2019-20	
1	Mechanical Engineering	120	4	86 / 30587	91 / 23679	60.77 / 47366	96500
2	Computer Engineering	60	4	94 / 22407	106 / 14405	93 / 12747	96500
3	Instrumentation and Control Engineering	40	4	59 / 82277	57 / 76771	33.93 / 62438	96500
4	Electronics & Telecom Engineering	60	4	73 / 49111	71 / 45014	63.23 / 45061	96500
5	Civil Engineering	60	4	83 / 33603	86 / 28476	72.5 / 39138	96500
6	Information Technology	60	4	84 / 32189	84 / 28847	74.4 / 35963	96500
7	M. B. A.	60	2	44 / 23124	50 / 21748	47 / 19663	94500
8	Master of Civil Engineering	24	2	15.05 / 4131	12.93 / 3573	13.78 / 2616	95500
9	Master of Mechanical Engineering	24	2	3.63 / 9182	0.99 / 8204	4.02 / 4674	95500

6.4 Programme details:

6.4.1 Placement Facilities:

Sr. No.	Name of the Programme /Course	Placeme nt Facilities	Campus Placement in last 3 years		
			2017-18	2018-19	2019-20
1	Mechanical Engineering	Separate T & P Department with all required facility	Count: 55	Count: 61	Count: 53
			Maximum salary: 500000	Maximum salary: 400000	Maximum salary: 800000
			Minimum salary: 120000	Minimum salary: 120000	Minimum salary: 114840
			Average salary 197790	Average salary 219568	Average salary 263979
2	Computer Engineering		Count: 29	Count: 38	Count: 42
			Maximum salary: 400000	Maximum salary: 400000	Maximum salary: 500000
			Minimum salary: 84000	Minimum salary: 120000	Minimum salary: 72000
			Average salary 284538	Average salary 334588	Average salary 338418
3	Instrumentation and Control Engineering		Count: 18	Count: 13	Count: 13
			Maximum salary: 500000	Maximum salary: 360000	Maximum salary: 1000000
			Minimum salary: 108000	Minimum salary: 96000.	Minimum salary: 60000
			Average salary 253000	Average salary 195000	Average salary 252000
4	Electronics & Telecom. Engineering	Count: 37	Count: 27	Count: 28	
		Maximum salary: 300000	Maximum salary: 376000	Maximum salary: 360000	
		Minimum salary: 96000	Minimum salary: 102000	Minimum salary: 128000	
		Average salary 234000	Average salary 263000	Average salary 229000	
5	Civil Engineering	Count: 16	Count: 16	Count: 12	
		Maximums alary: 424000	Maximum salary: 1000000	Maximum salary: 1000000	
		Minimum salary: 156000	Minimum salary: 96000	Minimum salary: 120000	
		Average salary: 245000	Average salary: 341000	Average salary: 230000	
6	Information Technology	Count: 32	Count: 46	Count: 39	
		Maximum salary: 675000	Maximum salary: 440000	Maximum salary: 380000	

			Minimum salary: 120000	Minimum salary: 120000	Minimum salary: 128000
			Average salary: 337000	Average salary: 300000	Average salary: 277000
7	M.B.A.		Count: 55	Count: 61	Count: 53
			Maximum salary: 500000	Maximum salary: 400000	Maximum salary: 800000
			Minimum salary: 120000	Minimum salary: 120000	Minimum salary: 114840
			Average salary 197790	Average salary 219568	Average salary 263979
8	Master of Civil Engineering		Count: 29	Count: 38	Count: 42
			Maximum salary: 400000	Maximum salary: 400000	Maximum salary: 500000
			Minimum salary: 84000	Minimum salary: 120000	Minimum salary: 72000
			Average salary 284538	Average salary 334588	Average salary 338418
9	Master of Mechanical Engineering		Count: 18	Count: 13	Count: 13
			Maximum salary: 500000	Maximum salary: 360000	Maximum salary: 1000000
			Minimum salary: 108000	Minimum salary: 96000.	Minimum salary: 60000
			Average salary 253000	Average salary 195000	Average salary 252000

6.5 Name of Duration of Programme(s) having Twinning and Collaboration with Foreign University(s) and being run in the same Campus along with status of their AICTE approval. :

NA

7. Faculty

7.1 Branch wise Faculty List:

7.1.1 Permanent & Adhoc Faculty List:

Sr. No.	Name	Appointment Type	Course	Designation
1	Dr. Satish Ramrao Devane	Regular	Information Technology	Principal
2	Mr. N. B. Desale	Regular	Engineering Science	Vice Principal
3	Dr. V.C. Shewale	Regular	Mechanical Engineering	Professor
4	Dr. Amol B. Kakade	Regular	Mechanical	Professor

			Engineering	
5	Dr. Shyam P. Mogal	Regular	Mechanical Engineering	Professor
6	Mr. Y.B. Chaudhary	Regular	Mechanical Engineering	Associate Professor
7	Dr. A.A. Kapse	Regular	Mechanical Engineering	Associate Professor
8	Mr. Nilesh K. Kharate	Regular	Mechanical Engineering	Associate Professor
9	Dr. S.B. Sonawane	Regular	Mechanical Engineering	Associate Professor
10	Dr. S.Y. Pawar	Regular	Mechanical Engineering	Assistant Professor
11	Mr. M.S. Patil	Regular	Mechanical Engineering	Assistant Professor
12	Mr. D.D. Kulkarni	Regular	Mechanical Engineering	Assistant Professor
13	Mr. P.C. Shete	Regular	Mechanical Engineering	Assistant Professor
14	Mr. R.B. Jagtap	Regular	Mechanical Engineering	Assistant Professor
15	Mr. N.V. Lokare	Regular	Mechanical Engineering	Assistant Professor
16	Mr N.S. Gaikwad	Regular	Mechanical Engineering	Assistant Professor
17	Mr V.V. Shinde	Regular	Mechanical Engineering	Assistant Professor
18	Mr. S.J. Suryawanshi	Regular	Mechanical Engineering	Assistant Professor
19	Ms. G.M. Shirsat	Regular	Mechanical Engineering	Assistant Professor
20	Ms. P.B. Sonawane	Regular	Mechanical Engineering	Assistant Professor
21	Mr. S.N. Palhe	Regular	Mechanical Engineering	Assistant Professor
22	Mr. Dnyaneshwar V. Kushare	Regular	Mechanical Engineering	Assistant Professor
23	Mr. P.S. Tile	Regular	Mechanical Engineering	Assistant Professor
24	Ms. V.V. Ahire	Regular	Mechanical Engineering	Assistant Professor
25	Mr. R. S. Thakare	Regular	Mechanical Engineering	Assistant Professor
26	Mr. M. N. Sonawane	Regular	Mechanical Engineering	Assistant Professor
27	Mr. Ghogare Ravindra Mahadeo	Regular	Mechanical Engineering	Assistant Professor
28	Dr. Awate Swapnil Prakash	Regular	Mechanical Engineering	Assistant Professor
29	Dr. Vaishali S. Pawar	Regular	Computer	Professor

			Engineering	
30	Mr. Balasaheb S. Tarle	Regular	Computer Engineering	Associate Professor
31	Ms. Vaishali S. Tidake	Regular	Computer Engineering	Associate Professor
32	Mr. Sopan A. Talekar	Regular	Computer Engineering	Assistant Professor
33	Mr. Pushkar P. Shinde	Regular	Computer Engineering	Assistant Professor
34	Ms. Rupali R. Shevale	Regular	Computer Engineering	Assistant Professor
35	Mrs. Radhika P. Chandwadkar	Regular	Computer Engineering	Assistant Professor
36	Ms. Priti Vishwanath Shinde	Regular	Computer Engineering	Assistant Professor
37	MR. Sunil T. Datir	Regular	Computer Engineering	Assistant Professor
38	Ms. Madhuri V. Malode	Regular	Computer Engineering	Assistant Professor
39	Ms. Dipika L. Tidke	Regular	Computer Engineering	Assistant Professor
40	Ms. Sunita V. Pawar	Regular	Computer Engineering	Assistant Professor
41	Ms. Manisha B. Thombare	Regular	Computer Engineering	Assistant Professor
42	Ms. Priyanka P. Boraste	Regular	Computer Engineering	Assistant Professor
43	Mr. Bhushan S. Gholap	Regular	Computer Engineering	Assistant Professor
44	Dr. Patil Nanasaheb Shripat	Regular	Instrumentation & Control Engg.	Professor
45	Dr. Parvat Bhagsen Jagannath	Regular	Instrumentation & Control Engg.	Associate Professor
46	Dr. Kulkarni Abhijit Ravindra	Regular	Instrumentation & Control Engg.	Associate Professor
47	Mr. Patil Yogesh Punjaram	Regular	Instrumentation & Control Engg.	Assistant Professor
48	Dr. Patil Ashwini Khemchand	Regular	Instrumentation & Control Engg.	Assistant Professor
49	Mr. Pandit Santosh Raosaheb	Regular	Instrumentation & Control Engg.	Assistant Professor
50	Mr. Satish D. Nikam	Regular	Instrumentation & Control Engg.	Assistant Professor
51	Mr. Ahirrao Vikas Arun	Regular	Instrumentation & Control Engg.	Assistant Professor
52	Mr. Lukare Santosh Balu	Regular	Instrumentation & Control Engg.	Assistant Professor
53	Ms. Tidame Sujata Dattraya	Regular	Instrumentation & Control Engg.	Assistant Professor

54	Dr. Birari Vijay Manohar	Regular	E&TC Engineering	Associate Professor
55	Mr. Shinde Bhushankumar Narayan	Regular	E&TC Engineering	Associate Professor
56	Mr. Meshram Arvind Pandhari	Regular	E&TC Engineering	Associate Professor
57	Dr. Patil Ulhas Vinayak	Regular	E&TC Engineering	Associate Professor
58	Mr. Pawar Balasaheb Jagannath	Regular	E&TC Engineering	Assistant Professor
59	Ms. Shital Atmaram Dhumane	Regular	E&TC Engineering	Assistant Professor
60	Mr. Atul Rupchandra Chaudhari	Regular	E&TC Engineering	Assistant Professor
61	Ms. Patil Dipali Vishnu	Regular	E&TC Engineering	Assistant Professor
62	Ms. Jagtap Sarika Madhukar	Regular	E&TC Engineering	Assistant Professor
63	Mr. Vikas P. Gawai	Regular	E&TC Engineering	Assistant Professor
64	Mr. Rajole Bhausahab Namdeo	Regular	E&TC Engineering	Assistant Professor
65	Ms. Deshmukh Tejaswini Sachin	Regular	E&TC Engineering	Assistant Professor
66	Ms. Shital Manikrao Dharrao	Regular	E&TC Engineering	Assistant Professor
67	Mr. Viraj Raghuanth Sonawane	Regular	E&TC Engineering	Assistant Professor
68	Dr. Pravin Nemade	Regular	Civil Engineering	Professor
69	Dr. Kadam M.P.	Regular	Civil Engineering	Professor

70	Dr. Kadbhane S.J.	Regular	Civil Engineering	Asso. Professor
71	Dr. Patil K.T.	Regular	Civil Engineering	Assistant Professor
72	Mrs. Aher M. C.	Regular	Civil Engineering	Assistant Professor
73	Dr. Shelorkar A. P.	Regular	Civil Engineering	Assistant Professor
74	Mr. Waysal S. M.	Regular	Civil Engineering	Assistant Professor
75	Mr. Bhoi A.M.	Regular	Civil Engineering	Assistant Professor
76	Mr. Aher P.D.	Regular	Civil Engineering	Assistant Professor
77	Mr. Nathe D.N.	Regular	Civil Engineering	Assistant Professor
78	Ms. Murkute M.B.	Regular	Civil Engineering	Assistant Professor
79	Ms. Sonawane K.R.	Regular	Civil Engineering	Assistant Professor
80	Mr. Patil M. B.	Regular	Civil Engineering	Assistant Professor
81	Mr. Patil Rohan Chandrashekhar	Regular	Civil Engineering	Assistant Professor
82	Dr. Balve Pranita Narayan	Regular	Civil Engineering	Assistant Professor
83	Mr. Bhusal Kuber Sahebrao	Regular	Civil Engineering	Assistant Professor
84	Mr. Rajnikant Devalkar		Civil Engineering	Assistant Professor
85	Mr. Pranav Sonone		Civil Engineering	Assistant Professor
86	Dr. Vijay R. Sonawane	Regular	IT Engineering	Associate Professor
87	Dr. S. P. Jadhav	Regular	IT Engineering	Asso. Professor
88	Ms. R. R. Tajanpure	Regular	IT Engineering	Assistant Professor
89	Dr. J. R. Suryawanshi	Regular	IT Engineering	Assistant Professor
90	Ms. D. R. Gatne	Regular	IT Engineering	Assistant Professor
91	Ms. T. S. Pawar	Regular	IT Engineering	Assistant Professor
92	Ms. S.J. Surywanshi	Regular	IT Engineering	Assistant Professor
93	Ms. S. S. Bhamre	Regular	IT Engineering	Assistant Professor
94	Ms. U. S. Tambe	Regular	IT Engineering	Assistant Professor
95	Mr. N. S. Ujgare	Regular	IT Engineering	Assistant Professor
96	Ms. B.A. Ahire	Regular	IT Engineering	Assistant Professor
97	Mr. D. A. Birari	Regular	IT Engineering	Assistant Professor
98	Mr. Y. H. Palve	Regular	IT Engineering	Assistant Professor
99	Ms. Kakad N. R.	Regular	IT Engineering	Assistant Professor
100	Dr. D. T. Khairnar	Regular	MBA	Professor
101	Dr. S. R. Pachorkar	Regular	MBA	Associate Professor
102	Mr. N. J. Salunke	Regular	MBA	Assistant Professor
103	Mr. L. C. Sontakke	Regular	MBA	Assistant Professor
104	Ms. R. N. Mahale	Regular	MBA	Assistant Professor
105	Mr. S. V. Bachhav	Regular	MBA	Assistant Professor
106	Dr. Bhati Satishkumar Mangilal (Maths)	Regular	Engineering Science	Asso. Professor
107	Ms. J. J. Nerkar	Regular	Engineering Science	Assistant Professor
108	Ms. J.V. Pagar	Regular	Engineering Science	Assistant Professor
109	Ms. V.A. Tamboli	Regular	Engineering Science	Assistant Professor
110	Mr. P. V. Joshi	Regular	Engineering Science	Assistant Professor
111	Mr. Yogesh Subhash Bhavsar	Regular	Engineering Science	Assistant Professor

112	Ms. V. P. Harak	Regular	Engineering Science	Assistant Professor
113	Ms. G. B. Bahare	Regular	Engineering Science	Assistant Professor
114	Dr. S. J. Kokate	Regular	Engineering Science	Assistant Professor
115	Ms. S. D. Marathe	Regular	Engineering Science	Assistant Professor
116	Mr. G.R. Thorat	Regular	Engineering Science	Assistant Professor
117	Ms. Dhumase Manisha	Regular	Engineering Science	Assistant Professor
118	Mr. Birar Dhananjay Punjaram (Physics)	Regular	Engineering Science	Assistant Professor
119				
120	Ms. Chavan Mahendra Bhausahab	Regular	Engineering Science	Librarian
121	Dr. Kare Rajaram Shankar	Regular	Engineering Science	Ph. Dir.
122	Mr. Deore Vinit Dilip	Regular	Engineering Science	T & P Officer
123	Mr. Adke Mahesh Narayanrao	Regular	Engineering Science	Assit. T & P Officer

7.1.2 Adjunct Faculty:

Sr. No.	Programme Level	Name of the Programme/Course	Name of Adjunct Faculty Member	Designation
1	Under-Graduate	Mechanical Engineering	Mr. J. P. Behara	Ex. industry
2		Computer Engineering	Dr. Rajeev Papneja	CGO ESDS Software Solution Nashik
3		Instrumentation and Control Engineering	Mr. Ravindra Mahadeokar	Managing Director Strama Summit
4		Electronics & Telecom. Engineering	Dr. R. S. Tiwari	Director Cognifront
5		Civil Engineering	Dr. V. D. Barve	Retired Principal
6		Information Technology	Mr. Santosh Ugale	Assit System Administrator
7	Post-Graduate	M.B.A.	---	----
8		Master of Civil Engineering	---	---
9		Master of Mechanical Engineering	----	----

7.1.3 Permanent Faculty: Student Ratio

Sr. No	Programme Level	Name of the Programme/Course	Permanent Faculty: Student Ratio		
			A.Y. 2019-20	A.Y. 2018-19	A.Y. 2017-18
1	Under-Graduate	Mechanical Engineering	18.26	16.00	19.63
2		Computer Engineering	14.00	14.40	14.40
3		Instru and Control Engg	13.56	15.00	11.09
4		Elec & Telecom. Engg	15.69	16.15	15.42
5		Civil Engineering	21.55	17.6	22
6		Information Technology	16.54	16.54	14.4
7	Post-Graduate	M.B.A.	20	20	20
8		Master of Civil Engg	12/9.75	12/11.75	12
9		Master of Mech Engg	24	24	24

7.1.4 Number of Faculty employed and left during the last three years:

Sr. No	Name of the Programme	A.Y.2019-20		A.Y.2018-19		A.Y.2017-18	
		No. of Faculty Employed	No. of Faculty left	No. of Faculty Employed	No. of Faculty left	No. of Faculty Employed	No. of Faculty left
1	Mechanical Engg	3	4	0	0	0	0
2	Computer Engg	0	0	0	0	0	0
3	Instrumentation and Control Engineering	0	0	1	0	0	2
4	Electronics & Telecom. Engg	0	0	0	0	0	0
5	Civil Engineering	2	3	0	1	3	0
6	Information Tech	0	0	0	2	0	0
7	M.B.A.	0	0	0	0	0	0

8. Profile of Principal/ Faculty

Link: <https://kbtcoe.org/wp-content/uploads/2022/02/Updated-Staff-Profiles-2021.pdf>

9.Fee:

9.1 Details of Fees as approved by state fee committee

First year and Direct Second year Engineering

Sr. No.	Category	Tuition Fees (Rs.)	Development Fees (Rs.)	Total Fees Payable by Student (Rs.)	Other Fees
1	OPEN	85855	10645	99785	3285
2	OBC	42928	10645	56858	3285
3	VJNT /SBC/ TFWS	00	10645	13930	3285
4	SC/ST	00	00	3285	00

First year ME Engineering

Sr. No.	Category	Tuition Fees (Rs.)	Development Fees (Rs.)	Total Fees Payable by Student (Rs.)	Other Fees
1	OPEN/OBC/VJNT/SBC/SC/ST	84964	10536	98854	3354

First Year MBA

Sr. No.	Category	Tuition Fees (Rs.)	Development Fees (Rs.)	Total Fees Payable by Student Rs.	Other Fees
1	OPEN	84074	10426	97854	3354
2	OBC	42037	10426	55817	3354
3	VJNT/SBC/ TFWS	00	10426	13780	3354
4	SC/ST	00	00	3354	00

9.2 Time schedule for payment of fee for the entire programme:

Yearly

9.3 No. of Fee waivers granted

Sr. No.	Course	2017-18		2018-19		2019-20	
		J & K GOI	TFWS	J & K GOI	TFWS	J & K GOI	TFWS
1	Mechanical Engineering	--	6	--	5	--	6
2	Computer Engineering	--	3	--	3	--	2
3	Instrumentation and Control Engineering	--	2	--	2	--	2
4	Electronics & Telecom. Engineering	--	3	--	3	--	2
5	Civil Engineering	--	3	--	3	--	3
6	Information Technology	--	3	--	3	--	3
7	M.B.A.	--	--	--	--	--	--
8	Master of Civil Engineering	--	--	--	--	--	--
9	Master of Mechanical Engineering	--	--	--	--	--	--

9.4 No. of scholarship offered by the institution

Nil

9.5 Criteria for Fee waivers/scholarship

As per the guidelines by DTE, Govt. of Maharashtra

9.6 Estimated cost of boarding and Lodging in Hostels

Rs. 65000.00 for girls only

10. Admission

10.1 No. of seats sanctioned with the year of approval:

Sr. No.	Course	2017-18		2018-19		2019-20	
		First Year	Direct Second Year	First Year	Direct Second Year	First Year	Direct Second Year
1	Mechanical	120	24	120	12	120	12
2	Computer	60	12	60	06	60	06
3	Instrumentation and Control	40	08	40	04	40	04
4	E &TC	60	12	60	06	60	06
5	Civil	60	12	60	06	60	06
6	IT	60	12	60	06	60	06
7	FY MBA	60	–	60	–	60	–
8	ME Civil	24	–	24	–	24	–
9	ME Mechanical	24	–	24	–	24	–

**10.2 Number of Students admitted under various categories each year in the last three years:
Academic Year 2017-18**

Academic Year 2017-18																										
Sr. No	Branch	Intake	Total Admission	OPEN		OBC		SC		ST		VJ/DT		1/NT-B		2/NT-C		3/NT-D		SBC		Total				
				G	B	G	B	G	B	G	B	G	B	G	B	G	B	G	B	G	B	G	B	G	B	Total
1	FE Mechanical Engineering	120	112	2	19	14	15	3	8		2	2	10							4	21	58	79			
2	FE Computer Engineering	60	55	16	9	16	4	1	3	1		1	2	1					1		37	18	55			
3	FE Information Technology	60	55	8	12	12	15	2	1			3	1								25	29	54			
4	FE Electronics & Tele Communication	60	42	2	3	9	11	2			2								1	1	14	17	31			
5	FE Instrumentation & Control	40	19	2	4	4	8				1										6	13	19			
6	FE Civil Engineering	60	58	3	9	8	19	4	2	2	1									1	17	32	49			
7	SE Mechanical Engineering	120	137	8	35	10	52	3	9	2	3	2	13								25	112	137			
8	SE Computer Engineering	60	76	14	21	19	9	2	3	1	1	5	1								41	35	76			
9	SE Information Technology	60	76	10	12	28	19	1	1		1	1	3								40	36	76			
10	S.E. Electronics & Tele Communication	60	73	15	5	28	19	1	1		1	1	3								45	29	74			
11	SE Instrumentation & Control	40	26	3	8	3	9		1		2										6	20	26			
12	SE Civil Engineering	60	71	10	11	8	22	2	2	4	1	3	3								27	39	66			
13	TE Mechanical Engineering	120	145	6	38	11	50	4	12	1	4	3	13								25	117	142			
14	TE Computer Engineering	60	71	20	5	19	5	6	3	2	2	7	1					1			54	17	71			
15	TE Information Technology	60	79	18	3	30	9	4	3	5		4	1							5	61	21	82			
16	TE Electronics & Telecommunication	60	70	14	6	25	7	4	3	3		7								2	46	25	71			
17	TE Instrumentation & Control	40	27	5	6	4	9	2				1									11	16	27			
18	TE Civil Engineering	60	66	6	13	11	14	4	2	3		5	7								29	36	65			
19	BE Mechanical Engineering	120	182	6	64	19	49	6	11	1	7	5	12						1	1	38	144	182			
20	BE Computer Engineering	60	72	16	4	28	7	3	1	2		5	2	1					2	1	57	15	72			
21	BE Information Technology	60	67	15	5	25	8	5	1	1		5	1							1	51	16	67			
22	BE Electronics & Telecommunication	60	80	18	5	32	6	5		2	3	7	2								64	16	80			
23	BE Instrumentation & Control	40	51	8	7	11	18		2			2	2							1	21	30	51			
24	BE Civil Engineering	60	92	9	14	15	26	3	5	3	3	4	10								34	58	92			
25	F.Y. M.B. A.	60	61	15	12	13	11	3	3			3	1								34	27	61			
26	S. Y. M. B. A.	60	62	15	16	12	10	5	1			2	1								34	28	62			
27	FY ME Civil	24	25	5	9	4	4	2	1												11	14	25			
28	SY ME Civil	24	31	7	10	4	7	1	1			1									12	19	31			
29	FY ME Mechanical	24	9	1	3	1	2	1			1										3	6	9			
30	SY ME Mechanical	24	17	2	3	4	4				1		2					1			8	9	17			

Academic Year 2019-20

AcademicYear2019-20																									
Sr. No	Branch	Intake	Total Admission	OPEN		OBC		SC		ST		VJ/DT		1/NT-B		2/NT-C		3/NT-D		SBC		Total			
				G	B	G	B	G	B	G	B	G	B	G	B	G	B	G	B	G	B	G	B	G	B
1	FE Mechanical Engineering	120	104	2	24	1	62	5				8								2	3	101	104		
2	FE Computer Engineering	60	63	14	11	13	10	3	1	1	1	5	2					1	1			37	26	63	
3	FE Information Technology	60	64	13	7	18	14	2	5			3	2									36	28	64	
4	FE Electronics & Tele Communication	60	53	10	5	20	13	1				2	1							1		33	20	53	
5	FE Instrumentation & Control	40	26	4	7	8	6														1	12	14	26	
6	FE Civil Engineering	60	49	1	3	9	18	1	3	2	1	3	7								1	16	33	49	
7	SE Mechanical Engineering	120	127	1	26	16	51	2	8	1	3	3	13							1	2	24	103	127	
8	SE Computer Engineering	60	73	11	13	23	12	2	1	1	1	7	1							1		45	28	73	
9	SE Information Technology	60	66	13	13	14	14	1	1			5	2							2	1	35	31	66	
10	S.E. Electronics & Tele Communication	60	66	9	11	20	12	4	2	1		4	2							1		39	27	66	
11	SE Instrumentation & Control	40	41	9	5	9	11	1	2		1	1	2									20	21	41	
12	SE Civil Engineering	60	63	6	14	9	18	1	5	1	2	2	5									19	44	63	
13	TE Mechanical Engineering	120	123	5	31	14	40	6	10		3	2	9							3	27	96	123		
14	TE Computer Engineering	60	65	20	13	15	7	1	2	1		2	1					1		2		42	23	65	
15	TE Information Technology	60	69	11	11	18	18	2	2	5	1									1		37	32	69	
16	TE Electronics & Telecommunication	60	65	8	9	20	12	4	1	1		7	2							1		41	24	65	
17	TE Instrumentation & Control	40	18	4	5	4	4					1										8	10	18	
18	TE Civil Engineering	60	65	2	9	14	15	6	1	4	2	5	6							1	31	34	65		
19	BE Mechanical Engineering	120	27		9	3	9		1		1	1	3									4	23	27	
20	BE Computer Engineering	60	21	3	3	8	3		1	1	1		1									12	9	21	
21	BE Information Technology	60	20	2	2	8	4	1				2								1		11	9	20	
22	BE Electronics & Telecommunication	60	26	2	4	11	4	3	1			1										17	9	26	
23	BE Instrumentation & Control	40	7		4	1	2															1	6	7	
24	BE Civil Engineering	60	3		2		1																3	3	
25	F.Y. M.B. A.	60	60	14	9	12	6		4	3	1	4	3									37	23	60	
26	S. Y. M. B. A.	60	29	6	5	8	6	2					2									16	13	29	
27	FY ME Civil	24	16	6	7	2			1													8	8	16	
28	SY ME Civil	24	13	3	4	1	3	1				1										6	7	13	
29	FY ME Mechanical	24	9	4	3			1	1													5	4	9	
30	SY ME Mechanical	24	7		2	1	1	1	1				1									2	5	7	

10.3 Number of applications received during last two years for admission under Management Quota and number admitted

Sr. No.	Course	2020-21		2021-22	
		No. of Application Received	No. of Admitted Candidates	No. of Application Received	No. of Admitted Candidates
1	Mechanical	1	1	NA	NA
2	Computer	28	12	35	12
3	Instrumentation and Control	NA	NA	NA	NA
4	E&TC	NA	NA	NA	NA
5	Civil	7	7	3	3
6	I.T.	30	12	32	12
7	MBA	NA	NA	NA	NA
8	ME Civil	NA	NA	3	3
9	ME Mechanical	NA	NA	NA	NA

11. Admission Procedure:

11.1 Mention the admission test being followed, name and address of the Test Agency and its URL (website)

Government of Maharashtra State Common Entrance Test Cell, Maharashtra, Mumbai. STATE COMMON ENTRANCE TEST CELL, MUMBAI

<https://mhtcet2021.mahaonline.gov.in/>

2. National Testing Agency

Block C-20/1A/8, Sector-62, IITK, Outreach Centre, Gautam Buddh Nagar, Noida-201309, Uttar Pradesh (India) 7042399521/7042399525/7042399526 E-mail:jeemain-nta@nic.in

www.nta.ac.in and www.jeemain.nic.in

11.2 Number of seats allotted to different Test Qualified candidate separately (AIEEE/ CET (State conducted test/ University tests/ CMAT/ GPAT)/ Association conducted test)

As per guidelines by Government of Maharashtra State Common Entrance Test Cell, Maharashtra, Mumbai. STATE COMMON ENTRANCE TEST CELL, MUMBAI

12. Criteria and Weightages for Admission:

12.1 Describe each criterion with its respective weightages i.e. Admission Test, marks in qualifying examination etc.

As per guidelines by Government of Maharashtra State Common Entrance Test Cell, Maharashtra, Mumbai. STATE COMMON ENTRANCE TEST CELL, MUMBAI

12.2 Mention the minimum level of acceptance, if any

Eligibility Criteria for the Admission in First Year Engineering

As per guidelines by As per guidelines by Government of Maharashtra State Common Entrance Test Cell, Maharashtra, Mumbai. STATE COMMON ENTRANCE TEST CELL, MUMBAI

12.3 Mention the cut-off levels of percentage and percentile score of the candidates in the admission test for the last three years

First Year Engineering Cut off Year 2019-20 (CET Marks –Cut off marks for general Quota)

Sr. No.	Department	Round 1	Round 2	Round 3
1	Mechanical	79.04	61.61	60.77
2	Computer	91.99	91.74	93.98
3	Instrumentation and Control	40.19	17.16	33.93
4	E &TC	63.75	58.33	64.23
5	Civil	73.19	71.03	72.58
6	I.T	87.59	86.84	76.40
7	FY MBA	48	44	47
8	ME Civil	13.78	13.78	13.78
9	ME Mechanical	4.02	4.02	4.02

First Year Engineering Cut off Year 2018-19 (CET Marks –Cut off marks for general Quota)

Sr. No.	Department	Round 1	Round 2	Round 3
1	Mechanical	83	91	83
2	Computer	99	106	102
3	Instrumentation and Control	54	57	56
4	E &TC	65	71	63
5	Civil	82	85	80
6	I.T	81	84	83
7	FY MBA	50	48.66	43.47
8	ME Civil	12.93	12.93	12.93
9	ME Mechanical	0.99	0.99	0.99

First Year Engineering Cut off Year 2017-18 (CET Marks –Cut off marks for general Quota)

Sr. No.	Department	Round 1	Round 2	Round 3
1	Mechanical	87	93	86
2	Computer	101	95	94
3	Instrumentation and Control	65	71	59
4	E &TC	69	63	65
5	Civil	84	94	83
6	I.T	80	89	84
7	MBA	49	47	46
8	ME Civil	20.25	18.33	15.05
9	ME Mechanical	10.93	9.37	3.63

12.4 Display marks scored in Test etc. and in aggregate for all candidates who were admitted:

Detail List:

Sr. No.	Candidate Name	CET Score	JEE Score	Merit Marks	Merit Exam	Seat Type
Civil Engineering						
1	SHERMALE ROSHAN KAUTIK	56	8	56	CET	GNT2H
2	AHER TUSHAR PRAFULLA	78	23	78	CET	GOBCH
3	KOKANE AMOL SANTOSH	80	11	80	CET	GOBCH
4	MALI PRATIK SUBHASH	78		78	CET	GOBCH

5	KULBHUSHAN KAILAS BAGAL	74	20	74	CET	GOBCO
6	VANI KUNAL BARKU	75	45	75	CET	GOBCO
7	DHRUVIL MANISH SHAH	85	15	85	CET	GOPENH
8	GAIKWAD ADITYA KISHOR	85	14	85	CET	GOPENH
9	NIKHIL ANNASAHEB GITE	87	33	87	CET	GOPENH
10	PAWAR AJINKYA MAHENDRA	81	28	81	CET	GOPENH
11	SONAWANE SHUBHAM BHIKAJI	91	20	91	CET	GOPENH
12	VAISHNAVI SAMEER KSHATRIYA	80	51	80	CET	GOPENH
13	BEHERE MAYUR NITIN	75		75	CET	GOPENO
14	MAYANK	90	45	90	CET	GOPENO
15	JAWALE SAURAV PRAMOD	68		68	CET	GSCH
16	PATAIT PIYUSH RAJENDRA	71	6	71	CET	GSCH
17	PRATIM AMOL RAJBHOJ	63	45	63	CET	GSCH
18	CHAUDHARI AVINASH AMBADAS	77	15	77	CET	GSTH
19	PAWARA RAMSING SHIVA	61		61	CET	GSTO
20	KADLAG PRANJAL DILIP	70		70	CET	LOBCH
21	SALUNKE BHAGYASHRI GOKUL	69	12	69	CET	LOBCO
22	KANISHKA SANJAY BHAMARE	90	22	90	CET	LOPENH
23	MAHAJAN ANJALI JITENDRA	83	38	83	CET	LOPENH
24	SAINDANE DARSHANA NAGRAJ	82		82	CET	LOPENH
25	JADHAV SHRADDHA TULSHIRAM	71	22	71	CET	LOPENO
26	RAUNDAL ANISHA SUDAM	74	22	74	CET	LOPENO
27	AHIRE DIPIKA PARASHRAM	55	15	55	CET	LSCO
28	BAGUL RUTUJA CHINTARAM	68		68	CET	LSTH
29	BARE KRUSHNA JALINDRANATH	72	19	72	CET	PWDC
30	ASHUTOSH MADHUKAR PATIL	105	15	105	CET	TFWS
31	CHANDWANI KHUSHBOO DILIP	101		101	CET	TFWS
32	KARANJIKAR PRATHMESH RAJESH	87	39	87	CET	TFWS

33	SNEHAL MILIND DEORE	87	36	87	CET	DEFS
34	PARDESHI KRIPANJALI ANIL	61		61	CET	GNT2O
35	KAKAD RUTUJA DILIP	89	8	89	CET	GNT3H
36	PATIL RUTUJA PRAVIN	94	9	94	CET	GOBCH
37	SARODE KRUSHNA ANANT	98	32	98	CET	GOBCH
38	YASHRAJ ANAND NIKAM	97	29	97	CET	GOBCH
39	MINAL SHARAD MAIN	94	10	94	CET	GOBCO
40	ATHARVA ABHIJIT SHINDE	106	45	106	CET	GOPENH
41	KARHALE SHITAL DAULATRAO	99	22	99	CET	GOPENH
42	NAGMOTI TEJAS MILIND	107	30	107	CET	GOPENH
43	NAWALE NEERAJ SANJAY	107	46	107	CET	GOPENH
44	PATIL AMRUTA RAOSAHEB	101	41	101	CET	GOPENH
45	SHIRSAT TUSHAR HEMANT	102	64	102	CET	GOPENH
46	TALELE YASH RAJENDRA	105	47	105	CET	GOPENH
47	DERE SHRIKANT MORESHWAR	97	15	97	CET	GOPENO
48	DUSANE ANUSHKA RAJENDRA	88	18	88	CET	GOPENO
49	MAHAJAN NISHIDHA RAMESH	90		90	CET	GOPENO
50	VIRENDRA BHANGALE	104	58	104	CET	GOPENO
51	CHAVAN DARSHAN ASHOK	70	30	70	CET	GSCH
52	NIKAM PANKAJ SHIVAJI	66		66	CET	GSCH
53	BORSE DIVYATA ASHOK	60		60	CET	GSCO
54	DHIRAJ ARUN GARUD	66		66	CET	GSTH
55	GIRASE NIKITA DINESHSINGH	62	10	62	CET	GVJO
56	ASHVINI SANTOSH TIRMALE	57		57	CET	LNT1H
57	RAUT SHUBHANGI ANIL	104	4	104	CET	LOBCH
58	SHWETALI MANOJ YEOLE	98	37	98	CET	LOBCH
59	BRAMHANKAR VAISHNAVI ANIL	95	4	95	CET	LOBCO
60	KULKARNI ISHA SUHAS	104	23	104	CET	LOPENH
61	SHIRSAT ALISHA GIRISH	106	10	106	CET	LOPENH
62	VRUSHALI MANOJ CHAUDHARI	108	42	108	CET	LOPENH

63	PATIL SEJAL SANDEEP	96	18	96	CET	LOPENO
64	VETAL KANCHAN DNYANESHWAR	68		68	CET	LSCH
65	HARSHADA VIKRAM BHOYE	59	27	59	CET	LSTO
66	PARDESHI GUNJAN ARJUNSING	56		56	CET	LVJH
67	AKSHAY ASHOK NIKAM	94	33	94	CET	PWDC
68	TAMBE OMKAR JITENDRA	94		94	CET	PWDC
69	PATIL HITESH BHAUSAHEB	113		113	CET	TFWS
70	PAWAR RUTUJA SHARAD	109	73	109	CET	TFWS
71	YEOLE SAYALI SUDHIR	111	28	111	CET	TFWS
72	AVHAD KOMAL GOVIND	52	20	52	CET	DEFS
73	KUMBHAKARN ROHAN UMESH	45		45	CET	GNT2O
74	BODKE DIPENDRA UTTAM	61	35	61	CET	GNT3H
75	BORSE PRIYANKA JANARDAN	60		60	CET	GOBCH
76	PATIL RUTUJA KAILAS	63	2	63	CET	GOBCH
77	SONAWANE SAKSHI BAPU	59	21	59	CET	GOBCH
78	SURYAWANSHI SHUBHAM BHAUSAHEB	61		61	CET	GOBCH
79	GAWANDE VAISHNAVI GANPAT	54	20	54	CET	GOBCO
80	SONAWANE ANUSHKA RAMESH	55	1	55	CET	GOBCO
81	ADITYA SHAMRAO PATIL	96		96	CET	GOPENH
82	DHAKE NIKET RAVINDRA	71	15	71	CET	GOPENH
83	DIGHE SAURABH PRAKASH	65	20	65	CET	GOPENH
84	JADHAV HEMANT GOTIRAM	67	1	67	CET	GOPENH
85	JADHAV RUTIK RAJENDRA	63		63	CET	GOPENH
86	MAHALE PIYUSH SANJIV	68	20	68	CET	GOPENH
87	MALSANE KSHITIJ SANJAY	71		71	CET	GOPENH
88	RAKA RUTU ANIL	78	34	78	CET	GOPENH
89	ADMANE RUTHIK PRASAD	50		50	CET	GOPENO
90	AVHAD SHUBHAM MACHHINDRA	66	14	66	CET	GOPENO

91	PATIL VIKRANT SATISH	62		62	CET	GOPENO
92	JADHAV SHUBHAM PRAVIN	53	7	53	CET	GSCH
93	WAGH SAHIL SAMPAT	54	11	54	CET	GSCH
94	HARSHAL RAJENDRA YEOLE	52		52	CET	GSCO
95	PATIL SHUBHAM RAMESH	50		50	CET	GSTH
96	NIRAJ DILIP BARI	52	14	52	CET	GVJO
97	ANKITA BHAGWAT SAPNAR	62	35	62	CET	LNT2H
98	PATIL PRADNYA AVINASH	67	10	67	CET	LOBCH
99	SHWETA VINODKUMAR BAGADE	73	29	73	CET	LOBCH
100	KUWAR PRACHETA ANIL	61	16	61	CET	LOBCO
101	BANKAR VRUNDA VINOD	74	39	74	CET	LOPENH
102	CHOKHAR ESHA DEEPAK	75		75	CET	LOPENH
103	KSHIRSAGAR KHYATI DEVENDRA	74	6	74	CET	LOPENH
104	LAD DEVIKA VIJAY	71		71	CET	LOPENH
105	WAJE MEENAL RAMCHANDRA	80	13	80	CET	LOPENH
106	SALUNKHE NIMISHA DURGESH	65	33	65	CET	LOPENO
107	SONAR BHAGYASHRI RAVINDRA	48	15	48	CET	LOPENO
108	RAJULE PRATIKSHA VIJAY	64	6	64	CET	LSCH
109	AHIRE SNEHA SHARAD	54		54	CET	LSTH
110	PAWAR SEJAL SANJAY	59	23	59	CET	LVJH
111	BHARWAD SAGAR JAYSING	53		53	CET	PWDC
112	SONAWANE JAY SANJAY	56		56	CET	PWDC
113	BHAMARE HIMANSHU PRAMOD	92	14	92	CET	TFWS
114	JUNGHARE SHIVAM SUNIL	76	31	76	CET	TFWS
115	RAI PRAGYA BIPINKUMAR	82	23	82	CET	TFWS
116	NIKAM POOJA RAJENDRA	59		59	CET	DEFS
117	DHOLE MAYUR KANHAIYALAL	46	5	46	CET	GNT1O
118	SHELAR ROHAN ANANDA	60	35	60	CET	GNT2H
119	GAIKWAD OMKAR KISHOR	78	21	78	CET	GOBCH

120	GAIKWAD SHRADDHA RAMESH	77	15	77	CET	GOBCH
121	KHULE PRATIK PRAKASH	80	30	80	CET	GOBCH
122	THOK SHUBHAM ANNASAHEB	79	10	79	CET	GOBCH
123	JADHAV KAVITA DULLABH	71	34	71	CET	GOBCO
124	DHAMNE PIYUSH ARVIND	83	14	83	CET	GOPENH
125	NIKAM ADITYA SHARAD	85		85	CET	GOPENH
126	PAWAR ADITYA RAVINDRA	89	35	89	CET	GOPENH
127	RANE BHANUDAS NIVRUTTI	83	30	83	CET	GOPENH
128	RATHOD NUPUR MUKUND	83	26	83	CET	GOPENH
129	SARDA ATHARVA JITENDRA	81	19	81	CET	GOPENH
130	SONAWANE RUTVIK RATAN	83	38	83	CET	GOPENH
131	BHANSALI VIDHI PRAVIN	74	30	74	CET	GOPENO
132	CHANAGOND PRANAV SHRIKANT	84	20	84	CET	GOPENO
133	DASHPUTE KUNAL NARENDRA	77	45	77	CET	GOPENO
134	GIRNARE TUSHAR SHASHIR	76	35	76	CET	GOPENO
135	PARKHE ROHAN DADASAHEB	89	46	89	CET	GOPENO
136	BACHHAV ATHANG VIJAY	64		64	CET	GSCH
137	SHINDE HARSHAL POPAT	63		63	CET	GSCH
138	KHARCHE DISHA SANJAY	66	24	66	CET	GSCO
139	TANNU SWARALI RAJESH	56		56	CET	GSTH
140	CHAVAN BHARGAVI DHARMENDRA	67	10	67	CET	GSTO
141	THOKE MAYUR NANAJI	51	35	51	CET	GVJH
142	PAGAR ROSHANI NANDKISHOR	55	6	55	CET	LNT2H
143	SAWANT RUCHA ASHOK	77	7	77	CET	LOBCH
144	AHER KSHITIJA SUNIL	89	13	89	CET	LOPENH
145	GAIDHANI RUCHIKA SURYABHAN	83	46	83	CET	LOPENH
146	PHAD TEJASWINI NANDU	88	25	88	CET	LOPENH
147	PAGARIYA PAYAL ANIL	89		89	CET	LOPENO
148	PATIL SAYALI BHARAT	86	10	86	CET	LOPENO
149	AHER ANKITA SATISH	79		79	CET	LSCH

150	GANGURDE SHWETA BHASKAR	47	63	47	CET	LSCH
151	BAGUL NEHA RAVINDRA	52		52	CET	LSCO
152	PATIL AASHLESHA KAMALAKAR	80	3	80	CET	LSTH
153	BHARAT KISHANLAL SHARMA	77	22	77	CET	PWDC
154	CHINTALURI PREETI SRINIVASARAO	79	4	79	CET	PWDC
155	MATSAGAR PRACHI DINKAR	78	4	78	CET	PWDC
156	ADKE VAIBHAV BHASKAR	97	11	97	CET	TFWS
157	BEDMUTHA HARSHAL MANOJ	93		93	CET	TFWS
158	DESHPANDE SOHAM DHANANJAY	96	38	96	CET	TFWS
159	ANURAG MUKESH SOMANI	77	29	77	CET	GOPENH
160	HALNOR YOGESH NANDU	62	32	62	CET	GOPENH
161	HUSAINI MURTAZA BURHANUDDIN	64		64	CET	GOPENH
162	JANGID RITESH PARMESHWARLAL	59		59	CET	GOPENH
163	LANDE SWAPNIL VITTHAL	54	10	54	CET	GOPENH
164	PATIL PRANAV VIJAY	56	23	56	CET	GOPENH
165	PATIL CHETAN PRABHAKAR	57	7	57	CET	GOPENO
166	RITIKESH VIKAS HIREKHAN	48	35	48	CET	GOPENO
167	ROHIT KACHARU WAGH	73		73	CET	LNT1H
168	LANDE SHIVANI KISHOR	57		57	CET	LOPENH
169	MUSALE SHIVANI ABAJI	60	3	60	CET	LOPENH
170	JOSHI VARADA MUKUND	68		68	CET	LOPENO
171	MAULE HEMANT BHARAT	82		82	CET	TFWS
172	PATIL VANSHIK KAILAS	85		85	CET	TFWS
173	GHOTEKAR PRATIK VITHOBA	72		72	CET	DEFS
174	GOSAVI SUMIT RAJENDRA	52		52	CET	GNT1H
175	TAMKHANE MIHEER VILAS	47	5	47	CET	GNT1O
176	VEDANT MAHESH SHINGADE	53		53	CET	GNT2H

177	SONJE MAYUR PRAMOD	67	13	67	CET	GNT20
178	SANGALE VIVEK RAMDAS	81	15	81	CET	GNT3H
179	BONDE CHETAN MOHAN	81	12	81	CET	GOBCH
180	GHAYAL ANIKET ARUN	83	46	83	CET	GOBCH
181	KOLHE MAYURESH VISHNU	81		81	CET	GOBCH
182	MEDHANE AKSHAY NITIN	79	4	79	CET	GOBCH
183	PATIL PRASHANT SATISH	80	48	80	CET	GOBCH
184	THETE VINAY RAJENDRA	82		82	CET	GOBCH
185	DEORE CHIRAG MADHUKAR	68		68	CET	GOBCO
186	PATIL NAKSHATRA HEMANT	75		75	CET	GOBCO
187	PATIL PARSHURAM SANJAY	67	5	67	CET	GOBCO
188	AMBEKAR KRISHNA SANJAY	89	20	89	CET	GOPENH
189	AVHAD ABHISHEK ANIL	83		83	CET	GOPENH
190	BACHHAV KUNAL DEVIDAS	89		89	CET	GOPENH
191	BUWA ANIRUDDHA SANJAY	83	36	83	CET	GOPENH
192	CHANDWADKAR ASHUTOSH SANTOSH	87		87	CET	GOPENH
193	DHAMNE RAHUL GAUTAM	85		85	CET	GOPENH
194	KAMESH	87	40	87	CET	GOPENH
195	MAHATME OM KIRAN	83	20	83	CET	GOPENH
196	NIKAM VEDANT ANANDA	91		91	CET	GOPENH
197	PATEL JINAY MAHESH	83	10	83	CET	GOPENH
198	ROHIT RAJU SHINDE	83	4	83	CET	GOPENH
199	SHINDE KARAN SANDEEP	85	18	85	CET	GOPENH
200	WARUNGSE SAURABH RAJENDRA	86	32	86	CET	GOPENH
201	YASH KIRAN BHALEKAR	91	57	91	CET	GOPENH
202	BRAHMANKAR TEJAS SOMNATH	76	20	76	CET	GOPENO
203	CHAUDHARI UMESH SANJAY	77	39	77	CET	GOPENO
204	PATIL GAURAV RAVINDRA	69		69	CET	GOPENO
205	PATIL MAYUR VASUDEO	70		70	CET	GOPENO
206	RAHUL DNYANESHWAR JANGLE	85		85	CET	GOPENO

207	ABHANG VISHVAJEET RAMDAS	77	10	77	CET	GSCH
208	GANGURDE KRUSHNA PRAMOD	83		83	CET	GSCH
209	GAWAI ABHISHEK NAMDEORAO	66		66	CET	GSCH
210	NINAD AVINASH GAIKWAD	70	8	70	CET	GSCH
211	PATALE ROHIT BHAUSAHEB	51	4	51	CET	GSCH
212	VAIBHAV MADHUKAR HATKAR	64	10	64	CET	GSCH
213	WANKHEDE AJAY VIKRAM	61		61	CET	GSCO
214	BAGUL SAGAR YASHWANT	48		48	CET	GSTH
215	MONDHE PURUSHOTTAM BALU	52		52	CET	GSTH
216	RAVTALE NILESH PRALHAD	61		61	CET	GSTH
217	SHUBHAM MOTILAL BAHIRAM	62		62	CET	GSTH
218	SHIRODE ROHIT ASHOK	64	19	64	CET	GSTO
219	DHOMSE RUSHIKESH PRAKASH	55		55	CET	GVJH
220	JADHAV MUKTA MAHENDRA	52		52	CET	LOBCH
221	RAIJADE AKSHADA SANJAY	57		57	CET	LOBCH
222	KHAIRNAR VAISHNAVI SUNIL	57		57	CET	LOBCO
223	DHANVATE ASHWINI BHAUSAHEB	68		68	CET	LOPENH
224	MAHALE SHRUTI RAJESH	73		73	CET	LOPENH
225	PATIL VAIBHAVI SURESH	67	6	67	CET	LOPENH
226	SHIRSATH PRIYANKA DHONDIRAM	78	32	78	CET	LOPENH
227	THAKARE ANJALI NANDAKUMAR	66	22	66	CET	LOPENH
228	ANUJA NITIN CHAUDHARI	102	33	102	CET	LOPENO
229	THOK NIKITA KAILAS	83	35	83	CET	LOPENO
230	SHELKE RUSHIKESH VITTHAL	73		73	CET	LSCH
231	SHENDE RAJATKUMAR SHYAM	52	5	52	CET	LSCH
232	SAVALE AVINASH RAGHUNATH	67		67	CET	LSCO
233	SALUNKE YASHWANT	70	35	70	CET	LSTH

	DEVIDAS					
234	BHAMARE LALIT MADHAVRAO	66		66	CET	LSTO
235	AMRUTKAR ATHARVA PRAMOD	82	6	82	CET	PWDC
236	AVHAD PRASAD SANTOSH	79		79	CET	PWDC
237	GAURAV SHARAD SANAP	78		78	CET	PWDC
238	LOHAKANE VEDANT ASHOKRAO	79	25	79	CET	PWDC
239	LODAWARA CHIRAYU JAGDISH	92	9	92	CET	TFWS
240	RANADE ADITYA SHIVAJI	94		94	CET	TFWS
241	SAURABH CHHOTU PATIL	94	43	94	CET	TFWS
242	SAWANT RISHIKESH PRAKASH	91	35	91	CET	TFWS
243	ZOPE AKSHAY SANJAY	95		95	CET	TFWS

Sr. No.	Candidate Name	CET Score	JEE Score	Merit Marks	Merit Exam	Seat Type
Civil Engineering						
1	GANGURDE SARTHAK SANJAYKUMAR	57	49	49	JEE	AI
2	KAKAD PRATHAMESH GANGADHAR	70	66	66	JEE	AI
3	KATAD PRATIK KIRAN	62	50	50	JEE	AI
4	SONAWANE NILESH DILIP	72	50	50	JEE	AI
Computer Engineering						
5	BAVISKAR HIMANSHU MUKUNDA	66	65	65	JEE	AI
6	DEORE TANAVI KISHOR	42	64	64	JEE	AI
7	JADHAV SAYALI NITIN	48	60	60	JEE	AI
8	KALANTRI VYANKATESH JAGDISH	86	64	64	JEE	AI
9	KHAIRNAR VAISHNAVI SANJAY	82	59	59	JEE	AI
10	KOLHE AJINKYA DATTATRAYA	81	71	71	JEE	AI
11	PATIL VISHAL RAMESH	58	59	59	JEE	AI
12	PRATHAMESH SADASHIVRAO KHADGE	79	62	62	JEE	AI
Information Technology						
13	PATIL AVISHKAR JAYVANT	55	45	45	JEE	AI
14	PAWAR ABHIJEET PRAKASH	49	56	56	JEE	AI
15	PAWAR HARSH VISHWASRAO	42	80	80	JEE	AI
16	SALUNKHE MANSI DINESH	57	51	51	JEE	AI
17	SANAP NAYAN DILIP		41	41	JEE	AI
18	SHAH ACHAL KIRTI	64	38	38	JEE	AI
19	THETE PRACHI PANDURANG	62	48	48	JEE	AI
20	VERMA MEGHNA SATISH	69	50	50	JEE	AI
Electronics and Telecommunication Engg						
21	BARUDWALE SHREYAS PRAMOD	46	29	29	JEE	AI

22	GABALE YASH VIJAY	48	1	1	JEE	AI
23	PANSE SARANG AJAYKUMAR	56	15	15	JEE	AI
24	PELMAHALE HEMANT VILAS	70	33	33	JEE	AI
25	PRAJWAL DEEPAKRAO TIKHE	64	35	35	JEE	AI
Mechanical Engineering						
26	BODKE PRAJWAL DIPAK	77	49	49	JEE	AI
27	CHAVAN SWAPNIL ASHOK	56	46	46	JEE	AI
28	HIMANSHU SHEKHAR JAGTAP	62	53	53	JEE	AI
29	JEUGHALE PRASAD POPAT	66	40	40	JEE	AI
30	KADAM PRATHAMESH PARASHARAM	59	40	40	JEE	AI
31	KHAIRNAR SUSHAN NARENDRA	63	54	54	JEE	AI
32	PATIL VISHESH BHAUSAHEB	65	53	53	JEE	AI
33	PAWAR VAIBHAV SANJAY	64	38	38	JEE	AI
34	SAUNDANE ADITYA SANJAY	71	55	55	JEE	AI
35	SHANTANU HEMANT METKAR	67	38	38	JEE	AI
36	SHELAR AKSHAY LALJI	52	50	50	JEE	AI
37	SHERATHIA RAJKUMAR BHARATBHAI	75	44	44	JEE	AI
38	VISHAL POPATRAO JAMDHADE	55	50	50	JEE	AI

13. List of Applicants:

List of candidates whose applications have been received along with percentile/percentages score for each of the qualifying examinations in separate categories for open seats. List of candidate who have applied along with percentage and percentile score for Management quota seats (merit wise)

14. Result of Admission under management seats/Vacant Seats

15. Information of infrastructure and other resources available

15.1 number of class room and size of each

Sr. No.	Total No. of Classrooms	Avg. Size of room (M ²)
1	30	90

15.2 Number of Tutorial Rooms and size of each

Sr. No.	Total No. of Tutorial Rooms	Avg. Size of room (M ²)
1	11	35

15.3 Number of Laboratories and size of each

Sr. No.	Total No. of Laboratories	Avg. Size of room (M ²)
1	70	70

15.4 Number of Drawing Hall and size of each

Sr. No.	Total No. of Drawing Hall	Avg. Size of room (M ²)
1	2	122

15.5 Number of computer centres and size of each

Sr. No.	Total No. of Computer	Avg. Size of room (M ²)
1	804	1600

15.6 Centre Examination facility, Number of rooms and size of each

No. of class rooms	Area	Seating Capacity of Room
30	90	80

15.7 Online examination facility (Number of Nodes, internet bandwidth etc.)

Sr. No.	Total No. of Nodes	Bandwidth
1	804	100 Mbps

15.8 Barrier free built Environment for disable and elderly person

The institute follows government Policies to cater to the need of differently-abled students by means of

- Provision of lift, Ramp and wheel chair → **Available**



- Suitable toilets are available for differently-abled students → **Available**
- Extra time and writer is provided in the examination hall as per the norms of university → **Provided as per the SPPU Pune Rules and Regulations**

15.9 Occupancy Certificate →

15.10 Fire and Safety Certificate →

Fire Fighting System



15.11 Hostel Facilities → Yes Available only for Girl students



15.12 Library

15.12.1 Number of Books /titles/ Journals available (Program Wise)

Sr. No.	Branch	Total No. of Title	Total No. of Volume
1	Mechanical Engineering	2457	7467
2	Computer Engineering	2084	5859
3	Instrumentation and Control Engineering	950	3694
4	Electronics & Telecom. Engineering	1936	4219
5	Civil Engineering	1133	4011
6	Information Technology	912	4078
7	M.B.A.	1045	3372
8	Master of Civil Engineering	246	580
9	Master of Mechanical Engineering	126	364
10	Math/Science General	2150	6119
	Total	13039	39763

Details of Journals available in Central Library: -

Sr.	Branch	National (Print)	International (E-Journals)
1	Mechanical Engineering	07	ASME- 35 Elsevier- 275
2	Computer Engineering	06	IEEE-266 Springer – 458 Elsevier- 275
3	Instrumentation and Control Engineering	06	IEEE-266 Springer – 458 Elsevier- 275
4	Electronics & Telecom. Engineering	06	IEEE-266 Springer – 458 Elsevier- 275
5	Civil Engineering	06	ASCE-42 Elsevier- 275
6	Information Technology	06	IEEE-266 Springer – 458 Elsevier- 275
7	M.B.A.	12 Print J-Gate 650 E- Journals	J-Gate 8049
8	Master of Civil Engineering	07	ASCE-42 Elsevier- 275
9	Master of Mechanical Engineering	08	ASME- 35 Elsevier- 275
10	Math/Science	06	Elsevier- 275
11	General	--	--
12	DELNET E-Journals	400 E-Journals for all branches	
	Total	720	9560

15.12.2 Number of National /International Journals subscribed

Sr. No.	Name of E-Resources	No. of Journals Available	Back file from the year	Access
1	IEEE/IEL Growth Plan	266	2010	IP Based and Remote access through Knimbus and FTP Link by 24/7
2	ASME	35	1980	IP Based and Remote access through Knimbus and FTP Link by 24/7
3	ASCE	42	1956	IP Based and Remote access through Knimbus and FTP Link by 24/7
4	Elsevier (Science Direct)	275	2000	IP Based and Remote access through Knimbus and FTP Link by 24/7
5	Springer	458	--	IP Based and Remote access through Knimbus and FTP Link by 24/7
6	ACM Digital Library	NA	NA	IP Based and Remote access through Knimbus and FTP Link by 24/7
7	J-Gate (MBA)	8398 full text 10107 Indexed	--	IP Based and Remote access through Knimbus and FTP Link by 24/7
8	DELNET	400	--	IP Based and Remote access through Knimbus and FTP Link by 24/7
9	IEEE Innovation QPlus	NA	NA	NA
10	NDL (National Digital Library of India)	Our Central Library has registered as NDLI Club member Access URL: - https://ndl.iitkgp.ac.in/ NDLI Club Registration ID: - INMHNC4JEKNNDBZ		
11	SWAYAM	NA		NA
12	NPTEL (IIT Video Lectures)	10708	--	IP Based and Remote access through Knimbus and FTP Link by 24/7

13	Springer (E-book Package)	NA	NA	NA
14	World E-book Library (DELNET)	NA	NA	NA
15	D-Space	The Central Library has developed institutional repository of D-Space and provide access to News Papers Clippings, KBT COE faculty Video Lectures, and University Question Paper etc. Access URL: http://117.239.47.98.8081/jspui/		

15.12.3 E-Library facility

Sr. No.	Description	Quantity
Available Computer details		
Multimedia Computers		
34	34	34

15.12.4 National Digital Library (NDL) Subscription details

Our Central Library has registered as NDLI Club member

Access URL: - <https://ndl.iitkgp.ac.in/>

NDLI Club Registration ID: - INMHNC4JEKNNDVBZ

Institute Passkey is: - e441743a-2d42-4492-928c-O3c832183ec7

15.13 Laboratory and Workshop

15.13.1 List of Major Equipment/ facilities in each Laboratory / Workshop

Mechanical Engineering			
Sr. No.	Name of Laboratory	Equipment Details	Cost
1	Theory of Machines and Dynamics of Machinery	Vibrometer Trainer (Displacement, Velocity, Accn. Measurement)	59500.00
		Dynamic Balancing Machine	78209.00
		Shock Absorber Test Rig	68515.00
		Vibration Lab.	57096.00
2	Fluid Mechanics and Turbo Machines Lab.	Pelton Wheel Turbine Test Rig	138267.00
		Francis Turbine Test Rig	141183.00
3	Thermal Engg. Lab	Diesel Engine Test Rig	53000.00
		Two Stage Air Compressor Test Rig	60000.00
		Multi-cylinder Petrol Engine Test Rig	127000.00

		Indus CO-HC Analyser	82656.00
		Smoke Meter Test Rig	76840.00
		Multicylinder Diesel Engine	186660.00
		HCV Bus Chassis 5675CC	1708858.00
		Cut Section Model Of Motorised 4-Cylinder Petrol Engine	53437.50
		Cut Section Model Of Motorised 4-Cylinder Diesel Engine	55687.50
		Computerised Multifuel Variable Compression ratio Engine Test Rig.	995625.00
		Motorised Cut Section Model of Mahindra Bolero engine with Rear Axle Assembly	94400.00
4	CAD/CAM Lab.	HP Designjet 500 42" A0 size plotter	140000.00
		Ideas-8(3 user software)	196749.00
		CATIA V5 R7 (Software)	100000.00
		Ideas -9 Simulation	93600.00
		Ansys 6.1 (5 user Server Software)	93600.00
		Intel P4 Computer system	59000.00
		IBM THINKPAD	74000.00
		Panasonic LCD Projector	92250.00
		UG NX 3.0 Manufacturing Bundle	300000.00
		17" P-IV Computer System	99000.00
		On line UPS with 20 batteries	168350.00
		Upgradation of I-DEAS 9 to I-DEAS 12 & UGNX - 5	224480.00
		Upgradation of I-DEAS Simulation to NX NASTRAN for FEMAP	
		Upgradation of UGNX-4 Mfg. Bundle to UGNX-5	
		Solid Edge V-11 Upgraded to Solid Edge Classic Version 19	
		UGNX - 4 Manufacturing Bundle (CAD+CAM)	114400.00
		NX NASTRAN for FEMAP	
		Toshiba Satellite LAPTOP; 14.1" Screen Display	57900.00
		Make HCL: Intel Core	510400.00
		Windows XP Professional OEM Pack	119000.00
		Pro-Engineer University Plus Site License	148200.00
		Autodesk Product AutoCAD 2009 Standalone License	301600.00
		LCD Projector Panasonic Make	83000.00
		Make DELL Intel Core2Duo Computer System	233416.00
		WINDOWS VISTA Business Upgrade Paper License	94536.00
		LAB VIEW 8.6 PDS Software(with 10 User)	122692.00
		Sony VPLEX 100LCD Projector	81260.00
		Dell Core i3 Computer System	900000.00
		Dell Core i3 Computer System	90000.00
		Dell Inspiron 15R SE LAPTOP	59000.00
		PTC CreO 3.0 PTC University Plus with 50 User	400000.00
		CATIA V6 Academic Discover Package with 30 user	600000.00
Dell Core i5 Computer System	810000.00		
Zotac Graphics Card 2GB	108000.00		
CCTV	239137.00		

		SONY VPL -DX 1421, VPL-DX-240 3200 LUMENS LCD PROJECTOR	115500.00
		S.M.E. battery Make Exide Ameo (Amar Quanta) Rating 12 Volts/65 AH	176650.00
		Ender Pro 3D Printer	59000.00
		Dell Optiplex 5070 Comp System	1087200.00
5	Metrology and Quality Control Lab.	Floating Carriage Micrometer	60606.00
		Tool Makers Microscope	63781.00
		Mitutoyo make Roughness Tester	127353.00
		Profile Projector V.P Metz -300t.T. (Supreme) With Dro.	182900.00
6	Metallurgy Lab.	FTM make impact testing machine	51000.00
		Portable Magnetic crack detector	65000.00
		Microscope with eyepiece IMAGE Analyzer software & pill computer with CD Drive	130000.00
		JMINY End Quench Hardness Test Apparatus	89186.00
7	Mechatronics Lab.	Data Acquisition Test Kit	60750.00
		Interface Software For Pid	70875.00
		PLC Trainer Test Kit	81000.00
		Ladder Diagram Software	72900.00
		XY Table Kit	99731.50
		a) Electro Hydraulic System B) Pneumatic System With Compressor c) Advance PLC System	260000.00
8	Refrigeration and Air conditioning Lab.	Refrigeration Test Rig.	63420.00
		Air Conditioning Test Rig.	64800.00
		ICE Plant Tutor	83650.00
		Computerized Combined Refrigeration, Ice-Plant and Air-Conditioning Test Rig.	402925.00
9	Heat Transfer Lab.	Experimental Set up of Integrated heat transfer through fin in natural convection	108000.00
10	Power Plant Lab Hydraulic and Pneumatic Lab	Diesel Generator Set	138000.00
		Mini Steam Power Plant	560000.00
		Gear Pump Test Rig.	56665.10
		Advanced Electro Hydraulic Trainer Kit	187572.10
		Customized Electro Pneumatic Trainer Kit With Air Compressor	118406.20
11	Workshop	COMEEX CNC LATHE MACHINE	470000.00
		41/2' LATHE M/C	180735.00
		18" SHAPER MACHINE	57073.00
		4 1/2 PARES ALL GEARED LATHE MACHINE	270695.00
		ADOOR MAKE SMART MIG T-21 WITH TOURCH EARTHING CLAMP	80000.00
		PRESS BRAKE MACHINE	82688.00
		COMPRESSOR MACHINE	63163.00

		HIGH CUT S-3503 LATHE MACHINE	288592.00
		HIGH CUT S-305 LATHE MACHINE	1617000.00
		HIGH CUT S-4005 LATHE MACHINE	619500.00
		A)Milling Machine Accessories 1.Dividing Head 2.Main Drill 3.Shaft(Locking) 4.3Jaw Chuck 5.Cutter 6.Handle 7.Locking Clamp 8.Coolant pump 9.Threading Shaft B.1.Oil 2.Diesel 3.Gress 4.Cotton 5.Lebour Charges	50020.00
		Surface Grinding Machine Size MT -150	154462.38
12	PG Computer Lab. (PG CC Lab.)	Computer System Dell-Intel Core 2 Duo	312000.00
		Computer System Dell-Intel Core i3	360000.00
		Matlab	1261760.00
		Simulink	
		Partial diff.equation tool box	
		Curve fitting tool box	
		Global optimization tool box	
		Control System Tool Box	
		MATLAB Report Gen.	
		Report Generator	
		Simcape	
		Sim Mechanics	
		Sim Hydraulics	
		Ansys Software Version14.0,32000 (50 user pack)	515000.00
		Online UPS 10 KVA with 20 Nos. Batteries	334000.00
S.M.E. battery Make Exide Ameo (Amar Quanta) Rating 12 Volts/65 AH	87840.00		
13	PG Lab.	Diffused Light Polariscope	158440.00
		Computer Aided Temperature Measurement System	208116.00
		PIN ON DISC Apparatus	658699.00
		FFT Analyser, 4-channel Adash,4400-VA4	1600000.00
14	Seminar Hall and Class Room	1.Interactive White Board 2.Short Throw Projecter 3.Computer	133500.00
		Digital Multimedia Podium	138000.00
Computer Engineering			
Sr. No.	Name of Laboratory	Equipment Details	Cost
1	Computer Network	MAC MINI APPLE Desktop,3.6GHZ, Quad Core intel	144600.00

	Laboratory	core,i3,8GB DDR4, 128GB UHD Graphics 630 PABASONIC LCD Projector, Model No.-PTLM2E	92250.00
		10 KVA Online UPS A-General Maintenance Company	88500.00
		Batteries :- Exide Next(SMF)12V, 65AH	50000.00
2	Hardware Lab	ONLINE UPS 10 KVA	68350.00
		K-YAN PROJECTOR (All in one Device) SMART CLASS	100000.00
3	ESIOT Lab	CCTV Camera 16 / 16 Chanal NVR/4TB HDD/Cisco POE Swt.	205608.00
		7.5 KVA Online UPS	59615.00
4	Software Lab	DELL LAPTOP : Dell Inspiron 15 R SE Core i7/4GB/1TB/Win8	59000.00
		10 KVA Online UPS	68350.00
5	Programming Lab	10KVA UPS	113200.00
6	Linux Lab	10KVA UPS	113200.00
7	Project Laboratory	10KVA Ups	68350.00
		DELL Laptop	59000.00
8	Computer Centre Laboratory	Toshiba Laptop	57900.00
		10 KVA ONLINE UPS System	123300.00
9	Server Room	On Line UPS 10 KVA (Server Room)	69230.00
		Dual core Intel Xeon@1.86Ghz,2MBL2 Cache 1066Mhz FSB, Intel3000 server Chipset board,1GB Ram , Ecc DDR2, 160GB SATA (Non Hot swap)HDD , DVD-WR , Key board, Optical scroll mouse, 17" LCD/TFT Monitor	52500.00
		1) IBM Blade Centre 5 Chain with CA 2*950/450w p50 Recable PN 8886/JA Sr No 599B0171 2) Server Connectivity module for IBM blade centre SN 9910358 3) IBM ultra slim enhance SATA multi burner SN 1946M09029908618 4) 2.5 " SAS IBM p/n 7870A2A HS22,xeon 4C,E55048000, 2.00Ghz /800Mhz/8MB SN 599M0905-906 5) 2GB Single Rack PC-3 10600 CL9 ECC DDR3 RAM SN 51X010P4/R7/5993/290/294 6) IBM 146GB 10K SAS 2.5" HDD Part No 43007536 SN 59928/69/187/192/255 7) MS Windows 2008 Stand Ed Office Enable kit for Blade Centre 5 Chains	417500.00
		Cisco Router 1841 Sr.No FWK 142/170NK + WLC IT 1 Port Serial Wan Interface card. Sr.No. F0CI3443JVH + Serial cable	51712.00
		Sonicwall Network Security Application (NSA 2400)Total Secure for Recommended 220 Concurrent Users) Sonicwall All 24*7 Support with include 10 Global VPN Client Licence(VPN) Feature Services to	130800.00

		be integrated with firewall application instruction Detection Prevention System & Getway antivirus Wall premium Content Filtering Services Sonic wall View point for Graphical Reporting Antispyware Application Firewall Layer OS	
		IBM HS22 BLADE SERVER Xeon 4C E5620 80W, 2.4 GHz/1066MHz /12MB, 1x4GB, 1x300GB, 10K GBPS SAS 2.5'' SFF SLIM HS HDD	145200.00
		IBM SERVER Blade HS23, 8 GB RAM, 300 GB HDD	181250.00
		IBM SERVER Blade HS23, 8 GB RAM, 300 GB HDD	336600.00
		Cisco SG500-28 Layer 3 Switch Cisco SG 300-28 Layer 2 Switch 1000 MBPS SFP MODULEX LX MODEL MBGLX1 42 U RACK WITH ACESSORIES	176100.00
		Dell Inspiron 15R SE Laptop -2 (59000 per laptop price)	118000.00
		Techroutes TSR 3800 Router	126000.00
		6 Sq.mm, 3 Core, Copper, FRLS, Flexible Cable Cable Tray 100x50x5mm, perforated GI with cover Power DB - 4 Way TPN Single Door I/C - 63A, 4P, B Curve, 10kA O/G - 32A, 4P, B Curve, 10kA Lugs for 6 Sq.mm Cable, Copper Static Transfer Switch with Switching below 10ms having two incomers and one outgoing and built it surge suppression with Bypass facility Cable Tie 300mm, Rack Mountable Power Distribution Unit of 24 U, 32 A, 7.5 kA with Sockets of IEC 13 and IEC 19, Indicator	71690.00
		Lenova Rack Server SR530, Intel xeon silver 4208 processor, 48 GB DDR4 RAM, 1.2 TB*2 SAS HDD	345592.00
		Dell PowerEdge T40 Tower Server Intel® Xeon® E-2224G processor, 2x16GB UDIMM RAM/2 TB 7.2K RPM SATA 6Gbps 512n 3.5in Cabled HDD, CK/Onboard RAID/DVD+/-RW/Single PSU, 300W / Intel AMT 12.0/ 3 Years pro support onsite.	69030.00

INSTRUMENTATION & CONTROL ENGINEERING

Sr. No.	Name of Laboratory	Equipment Details	Cost
1	Process Instrumentation Lab	PLC ABB Model.No.AC31 Series Inbuilt 8DI,6DO, Analog Input Card and Accessories	182000.00
		Universal Calibrator Model-Microcal	33753.00
		Smart field Communicator for ABB transmitter	105270.00
		MOD 30 Controllers - 2 Quantity	112926.00
		Multiprocess Control Trainer	315000.00
		Smart Level Transmitter 0-16000 mmwc, 4-20 MA +	33590.00

		HART 600 T Series	
		Smart DP Type Flow Transmitter	38069.00
		Hydraulic and Pnumatic Trainer	171243.00
2	DCS and Automation Lab	Emerson Delta - V Distributed Control System	1664000.00
		PLC trainer Kits S7-1200 - 4 Quantity	2400000.00
		PLC trainer Kits S7-300 - 1 Quantity	
		G120 Drive Training Kit - 2 Quantity	
		G90 Drive Training Kit - 1 Quantity	
		HMI Training Kit	
		Assigment Simulation Board	
3	Sensors & Transducers Lab	Flow Measuring Instruments: Rotameter,Orifice and Venturimeter	37328.00
		PH Meter	6341.00
		Conductivity Meter with Electrodes	10800.00
		Linear Variable Differential Transformer Displacement -20 mm	6800.00
4	Analytical and Biomedical Instrumentation Lab	Filter Photometer & Refractive Index	23164.00
		Automic Absorption Spectrophotometer	327527.00
		UV-VIS 2600 Spectrophotometer	195510.00
		Flame Photometer	24500.00
		ECG Machine Frequency0.1 to 100 Hz, Electrodes:disc with straps	17708.00
		EMG Amplifierr Generates EMG Waveform	22000.00
		EEG Simulator Frequency 120 Hz,umber of Channels 32	15000.00
		BP Calibration and Measurement Battery: Electronics,solid state, Range: 0 to 250 mm Hg level.	14912.00
		ECG Machine Frequency 0.1 to 100 Hz ,Electrodes:disc with straps	17708.00
		ECG Heart Rate Transmitter and Receiver	41490.00
5	Copmuter Center (PMS Lab)	Matlab 7.0 MatLab - 7.0 Software for 5 user Simulink, Signal Processing Toolbox, Communication Tolbox, Control System Tollbox, Image Processing Toolbox,Partial Differential Equation Toolbox	397667.00
		Labview Software Trident Techlabs8.6 PDS SOFTWARE, Batch:M74X43281	306731.00
		Labview Hardware i) Labview 8.6 PDS 2010, Hardware Compact, DAQ-9178 System Chassis Hardware (8 slot USB), ii) NI9217 Temp. Measurement 14 channel, 100-ohm RTD, 24 bits 100s/51 Channel, Analog input module	146423.00
		HP All in one Laser jet Printer	16000.00
		Online 10 KVA UPS	123300.00
6	Electronics Lab	Digital Storage Oscilloscope	149682.00
		DDS Multi-waveform Signal Generator APLAB-DDS50, 50 MHz	45649.00
7	Schering Bridge and Maxwell Bridge	Capacitance AC Bridge & Inductance Measurement	9387.00
8	DSP and	8051 Microcontroller Kit-2 Quantity	10892.00

	Microcontroller Lab	8-bit ADC interfacing Card-2 Quantity	2079.00
		8-bit DAC interfacing Card-2 Quantity	2079.00
		Stepper Motor interfacing Card	2772.00
		LCD Interfacing Kit	2178.00
		Universal Programmer	45732.00
		AVR Training Kit-AVR ATMEGA 8535	6816.00
		AVR Training Kit-LGS AVR at Tiny 2313	6816.00
		3D Printer - Creality ender -3 Pro high precision 3D Printer	44250.00
		K-Yan Community Computer Model Pro Premium	100000.00
9	Robotics Lab	ROBACC 186 -Motosim EG VRC Cad-Pack Yaskawa Software	47200.00
		Dell OPTIPLEX MT Desktop-Intel Core I7 -9th Generation 8) Processor	63300.00
		NVDI GRAPHICS CARD-4 GB	6300.00
ELECTRONICS & TELECOMMUNICATION ENGINEERING			
Sr. No.	Name of Laboratory	Equipment Details	Cost
1	Communication Lab	Windows Vista Starter	50500.00
		10 KVA UPS System	729700.00
		LCD Projectors	197770.00
		Digital Storage Oscilloscopes	340000.00
		5MHz-10MHz Antenna Training System Base	159384.00
		Mobile Comm. Lab kits	238998.00
		CCTV cameras	214375.00
		LCD Projectors	331000.00
		Spectrum Analyser - 9 KHz To 2.7 GHz With 150 MHz RF Signal, Generator	250000.00
		19562.00	
		Mobile Set Trainer Mobile Comm	83006.00
2	DESIGN LAB	6 ½ Digit Digital Multi meter	60000.00
		Arbitrary Function Generator	78750.00
		LCR Meter	174375.00
		Linear IC Tester	94500.00
3	MICROCONTROLLER LAB	Embedded PROCESSORS	1793775.00
		Embedded Lab Kits	141581.00
		ARM Boards	57750
		Robotics Kits & Accessories	197616.00
4	Microwave-Opt Fiber LAB	Amitec Make Microstrip Antenna Training Lab	362306.00
		Microwave Sets	306540.00
		Fiber Optic Equipments	398998.00
		Klystron Based Microwave Bench	94500.00
		Gunn Based Microwave Bench	40635.00
		Rf Power Meter X Band	56700.00
		C & S Band Satellite Trainer Lab	157500.00
		Vector Network Analyser	777000.00
Micro-strip Antenna Training Lab	202922.00		
5	Power/ Television LAB	Colour Tv Trainer Kit With Pattern Gen & VCR	61996.00

		TV Trainer Kits	409500.00
		Wobbuloscope	87220.00
		LED 22' Colour Television	60000.00
6	VLSI LAB	VISI Trainer Kit	48340.00
		Advanced VISI Trainer Kit SPARTEN III Board	74036.00
		Batteries	465867.00
		Computer System P-IV, 3 GHz,	2292629.00
		Printers	100840.00
		ORCAD EDA Tool (5 User),	225000.00
		Ms Windows 7 (Starter OEM)	42800.00
		Quick Heal Admin CONSOL	46800.00
		Active VHDL Simulation & Synthesis	330000.00
		Microwind Tool With 04 Of The Module. Dsch3	320250.00

CIVIL ENGINEERING

Sr. No.	Name of Laboratory	Equipment Details	Cost
1	Geotechnical Engineering	Direct shear test apparatus 12 speed motorized	84532.50
		Unconfined compression test apparatus (Hand operated proving ring type)	64642.50
		Load frame, motorized 5000 kg H.S.28.05 Triaxial cell for 38/50mm 76/100mm high specimen	86521.5
		Swell test apparatus proving ring 2 kN dial guage 0.01 x 25 mm	66198.00
		Relative density apparatus	96820.31
2	Transportation Engineering	Laboratory CBR Apparatus	74636.64
		Ductility Apparatus	54697.50
		Los Angeles Abrasion Testing Machine	90094.68
		Marshal Apparatus	84623.76
3	Fluid Mechanics	Hydraulic Flume/Adjustable Channel	171000.00
		Open Circuit Wind Tunnel	327412.89
		Pressure Measuring Device	28400.00
4	Material Testing Lab	Compression Testing Machine	283920.00
		Vibrating Table Size 1mx1m	57543.00
		Tensile Testing Machine	57681.00
		Pendulum Impact Machine	83435.00
		Torsion Testing Machine	70843.00
		Hardness Test Apparatus Rockwell And Brinell Tester	128933.00
		Tile Abrasion Testing Machine	79361.00
		Computerised Universal Testing Machine	1163998.00
		Concrete Mixer	64896.46
		Ultrasonic Pulse Velocity Meter	274350.00
		Bend-Rebend Test-Attachment	52071.00
		Digital ultrasonic concrete tester	274350.00
Concrete mixer	64896.46		
5	Environmental Engineering	Flame photometer	60750.00
		Water quality parameter test kit	78544.00
		UV spectrometer	155611.97

		Anarobic Baffled Reactor	85799.00
		WTP-PD Pro & STP-PD Pro Software	250160.00
6	Surveying Lab	Nikon NPL-652 Total Station With all Accessories	672204.00
7	Engineering Geology	Signal stacking resistivity meter SSR.MP1	130900.00
8	Computer Center UG	Toshiba Satelite Pro. M200 (E 4130) Model No. PSNG -3L 026000H SER No. 87130449Q Laptop	57900.00
		Foresight (Code NO. HXE-21110) Foresight for Nikon basic package plus Road lay out Foresight COGO & drafting with contouring & DTM transfer module for Foresight	104500.00
		HP Ploter 510	165000.00
		Auto Desk Suit	278176.00
		10 KV online UPS With 20 Batteries	269500.00
		Bently Staad pro V8i Staad Foundation	451770.00
		SONY LCD Projection VPL EX310 SN/.50000341	51000.12
		1.Ahuja Amplifire BTZ-70000sr.no.4074435 2.Ahuja speaker 5MX602T	86321.72
		1.Ahuja Cordless Mike 2.Ahuja Podium Mike 3.Ahuja wire Mike Connecting Cord Speaker wire coil Ahuja cordless coller mike	50279.44
		Digital Podium	93840.00
		Sony VPL DX 142 VPL DX 240 3200 Lumens LCD Projector (Qty- 3)	140800.00
		Interactive White Board with short throw projector	133500.00
		1) S.M.F. Battery Make -Exide / Amco (Amar Quanta) Rating 12 V 65 A. H. 2) Byback Battery	62560.40
Dell Optiplex 5070MT Intel core i5 9th generation Intel processor RAM 8GB HDD 1TB USB keyboard Mouse Sound 19.5 LED Monitor (Q-20)	906000.00		
Make Dell Vosrto 230 Intel Core 2, Duo E7500 @ 2.93GHz processor/3MB L2 cache/1066 MHz FSB/Intel G41 expree chipset motherboard/RAM:2GB DDR3 1066MHz/HDD 320 SATA, DVD writer on board 10/100/1000 MBPS 18.5" LCD wide monitor, keyboard, optical mouse, cabinet, (Qty - 19)	494000.00		
9	Computer Center PG	Primavera Enterprise Project Portfolio Primavers Contractor 6.x standalone	556052.00
		HIT Office construction ERP	142500.00
		Dell OPTIPLEX 3010 with all Accessories	542849.00
		10 KV Online Ups Set with 20 Batteries	764400.00
INFORMATION TECHNOLOGY			
Sr. No.	Name of Laboratory	Equipment Details	Cost
1	Computer Network Lab	MAKE:DELL INTEL CORE 2 DUO @2.8/2.93 GHZ G31 INTEL CHIPSET BOARD, RAM:2 GB MB DDR2, HDD:160GB SATA(7200RAM)10/100/1000 MB +S, ETHERNET ON BOARD ,DVD WRITER,	388792.89

		OPTICAL SCROLL MOUSE,MULTIMEDIA KEYBOARD CABINET 8.5 INCH LCD/TFT WIDE MONITOR DOS.	
		WEP LQ DSI 5235 DOT MATRIX PRINTER 24 PIN,136 COL. SR.NO: 9JLU 008290	17900
		1) SONY VPL EX100 LCD PROJECTOR SR.NO: 5108762 2) CELING MOUNT KIT (3 FT) 3) VGA CABLE (10 MTR) 4) LCD PROJECTION SCREEN 7"*5" INSTALOCK	40630
		DELL LAPTOP:DELL INSPIRON 15RSE LAPTOP (THIRD GEN Ci7/4GB/1TB/WIN8 2GB GRAPH)/15.6" WIDE SCREEN(BLACK COLOR) 3 YEAR ANTIVIRUS,3 YEAR WARRANTY	59000
		MEDIA CONVERTER (DLINK DFE 855S) S/N:RV15BIB001387	3300
		24 PORT GIGA SWITCH DILINK S/N:QS831I8005175	5234
2	Software Lab	MAKE:DELL INTEL CORE 2 DUO @2.8/2.93 GHZ G31 INTEL CHIPSET BOARD,RAM:2 GB MB DDR2,HDD:160GB SATA(7200RAM)10/100/1000 MB +S,ETHERNET ON BOARD ,DVD WRITER, OPTICAL SCROLL MOUSE,MULTIMEDIA KEYBOARD CABINET 8.5 INCH LCD/TFT WIDE MONITOR DOS.	3,88,792.89
		WEP LQ DSI 5235 DOT MATRIX PRINTER 24 PIN,136 COL. SR.NO: 9JLU 008290	17,900.00
		1) SONY VPL EX100 LCD PROJECTOR SR.NO: 5108762 2) CELING MOUNT KIT (3 FT) 3) VGA CABLE (10 MTR) 4) LCD PROJECTION SCREEN 7"*5" INSTALOCK	40,630.00
		DELL LAPTOP:DELL INSPIRON 15RSE LAPTOP (THIRD GEN Ci7/4GB/1TB/WIN8 2GB GRAPH)/15.6" WIDE SCREEN(BLACK COLOR) 3 YEAR ANTIVIRUS,3 YEAR WARRANTY	59,000.00
		MEDIA CONVERTER (DLINK DFE 855S) S/N:RV15BIB001387	3,300.00
		24 PORT GIGA SWITCH DILINK S/N:QS831I8005175	5,234.00
3	Language Lab	LANGUAGE PHONE L21 WITH EYESPEAK	1,24,350.00
		LANGUAGE PHONE L21 MULTIMEDIA	1,24,350.00
		10 KVA ONLINE UPS, igt based WITH PURE SINEWAVE OUTPUT AND STANDARD SPECIFICATION WITH SMF BATTERY - 12 V , 26 AH * 20 NO.S	1,23,300.00
		INTEL CORE 2 DUO E7500 @ 2.93 GHz PROCESSOR, 3MB L2 CACHE, 1066 MHz FSB, 2 GB DDR3 RAM, 320 GB HDD, 18.5" TFT MONITOR	5,20,000.00

		HP SCANJET SJ2410 FLATBED SCANNER SN: CN8AE2266	3,809.52
		HP ALL IN ONE LASERJET M1213 NF PRINTER. SN:CNG9C8BB9Z	15,238.09
		Item 4 and 5 Vatt (HP SCANJET SJ2410 FLATBED SCANNER: SN: CN8ae2266 and HP ALL IN ONE LASERJET M1213 NF PRINTER. SN:CNG9C8BB9Z)	952.39
		WEP LQ DSI 5235 DOT MATRIX PRINTER 24 PIN,136 COL. SR.NO: 11JUT015363	18,100.00
		DELL LAPTOP: Intel Core i3,4GB RAM,320 GB HDD, Web Camera,15.6 Wide Screen,DVD+RW Drive,Wireless LAN.	31,500.00
		ITELL PREMIUM P3 VERSION SOFTWARE	1,90,000.00
		HEADPHONE MIC WITH DOBLE PIN MAKE:HP	14,175.00
		24 PORT GIGA CISCO SWITCH (SG 350 WITH SFP PORT)	17,400.00
4	Digital Lab	Digital Multimeter Model Rishmax-10 Sr.no. 1)104524 2)104349 3)104546	4,500.00
		PS 302 D.C. Regulated Single Power Supply With All Accessories.	16,312.00
		Digital IC Trainer Model HltPdt-07	66,544.00
		Patch cord Pair	8,775.00
		Dyna- 86L#3086,3087,3088,3089,3090,3091,3093,3094,3095 (5 CASG) With Keyboard At Connector	1,25,423.00
		STUDY-8251 #1049,1050,1051	5,771.00
		STUDY-8253 #1275,1276,1277	5,698.00
		STUDY 8255 #1492,1493,1494	4,091.00
		STUDY 8279 # 1171,1172,1173	7,087.00
		STUDY 8259 #1072,1073,1074	6,283.00
		PTO-ADC01 #2077,2078,2079	3,360.00
		PIO-DAC01 #2538,2539,2540	2,703.00
		Dyna Octroi	7,522.00
		Power Supply SMPS 03 For Dyna -86	11,940.00
		1) Cable Set For Dyna 8086	3,744.00
		2) Cable Set For Dyna-86L	6,406.00
		3) Cable Set For Dyna ILCV 2.1	6,032.00
		10 KVA Online UPS System with SMF Battery Set(3 phase o/p) Number of Batteries 20 make. Exide BAttary	2,69,500.00
		APLAB 25 MHz (2ch 4 TRAC_ OSCILLOCOPE SR.no 1) DIO030SC1109497 2)DIO030SC1109500	32,670.00
		APLAB @MHz FUNCTION GENERATOR Srno:- model no:-FG@MD	35,190.00
		SONY LCD PROJECTOR VPL-EX7 Sr.No. 7068825	40,799.00
		DIGITAL IC TESTER (INDUSTRY GRADE) SR. NO. NDJT-00025	25,410.00
Digital Trainer Model:HLTPDT-07	1,01,250.00		

		Patch cord pair(red & black)	15,750.00
		Motor Drive Module Mc.-05	7,980.00
		Microcontroller development board with programmer NV5001	31,920.00
		ADC/DAC module	6,536.00
		Display module	4,940.00
		Study Cards:8255,8253,8251,8279,8257,ADC-01,DAC-01	9,602.00
		Study Card-8259	2,075.00
		1)DYNA-51LCD C.Cset with keyboard sr. no #684 to 688	53,725.00
		2) 8251 Study Card	5,592.00
		3)8253 Study Card	5,520.00
		4)8255 Study Card	3,963.00
		5)8279 Study Card	6,153.00
		6)8259 Study Card	6,090.00
		7)8 bit ADC	3,258.00
		8) 8 bit DAC	2,619.00
		1) STP-PIO stepper motor control study card interface	2,107.00
		2)Stepper Motor 12V 2Kg CM2 for STP_PIO cardinator face.	3,903.80
		Wireless Access point 108 GS/N:PVKB1B6000875	3,150.00
		Arduino Uno Kit	1,10,802.00
		Raspberry P i4 Model ,2 GB RAM Development Board	
		PIC Microcontroller Development Board	
5	Programming Lab	ZENTH INTEL P IV 3.0 GHZ WITH HT TECHNOLOGY ,INTEL ORIGINAL 915 GV MUTHERNAL ,256MB DDR RAM ,80GB HDD STAT 7200 RAM ,1.44 MB FDD ,AGPI SOUND ON BOARD OPTICAL SCROLL MOUSE ,MULTIMEDIA KEY BOARD ,10/100 ETHERNGT CARD 15" COLOR MONITOR ATX,MINI TOWER CABINET 52XCZ VURITER ,ZENITTH STEREO SPEAKER	27,200.00
		WEP LQ DSI 52535 DOT MATRIX PRINTER	17,300.00
		Windows -XP professional OEM Pack	1,20,000.00
		HP LASER 1008 PRINTER	7,950.00
		10 KVA ONLINE UPS SYSTEM WITH SMF BATTERY SET(3 PHASE I/P AND SINGLE PHASE O/P) NO OF BATTERIES-20.) MAKE- EXIDE BAT.	2,69,500.00
		HP LASER 1505 PRINTER	8,999.00
		WEP LQ DSI 5235 DOT MATRIX PRINTER 24 PIN,136 COL. SR.NO: 11JUT015245	18,100.00
		DELL OPTIPLEX 3020 MT DESKTOP: INTEL CORE i5-4th GEN 4570 PROCESSOR,INTEL CHIPSET BOARD,RAM:8 GB DDR3,HDD:1 TB SATA,DVDWRITER,GIGA LAN ON BOARD	8,10,000.00

		SOUND,VGA,USB PORTS KEYBOARD,OPTICAL SCROLL MOUSE,PCIE WIFI 18.5" LED MONITOR,DOS.	
		WIPRO LQ DSI 5235 DSI-D.M.Printer SR.NO:15BUT041776,15BUT041789.	41,600.00
		SMF BATTERY.MAKE:EXIDE/AMCO(AMAR QUANTA) RATING-12 Volts/65AH (Including Buyback BATTRIES)	31,283.02
		IOT LAB EQUIPEMENTS	7,677.00
		MOTORISE ROLLER (CURTAIN)	14,784.00
		SAMSUNG TABLET BLACK (T295NZKA)	11,999.00
6	Multimedia Lab	DELL DESKTOP: INTEL CORE i3-2120 (3.30 GHz,3MB) INTEL CHIPSET BOARD,RAM:4 B DDR3/500 GB 7200 RPM,HARD DISK/ON BOARD SOUND/ON BOARD DISPLAY /KEYBOARD/OPTICAL SCROLL MOUSE,GIGA LAN/DVD WRITER/18.5" LCD MONITOR/DOS	5,64,000
		MS WINDOWS 7 STARTER OEM	42,800.00
		CANNON LASERJET PRINTER	6,300.00
		Hikvision NVR 16 Chanal S/N:DS- 7616NI-E21620160419AARR593242670WCVU	8,000.00
		WD 4TB HDD S/N:WCC4E0YTCTU6	11,000.00
		Keystone	170.00
		UTP RJ-45 Connectors	150.00
		4U NVR Rack	3,500.00
		Wireless Mouse	750.00
		HDMI Cable 5 Mtr.	700.00
		DOME Camere 2.0MP	54,000.00
		BULLET Camere 2.0 MP	12,000.00
		CAT-6 Total Cable	9,684.00
		Casing And Caping	16,170.00
		Ender 3D Printer	41,300.00
7	Project lab	DELL DESKTOP: INTEL CORE i3-2120 (3.30 GHz,3MB) INTEL CHIPSET BOARD,RAM:4 B DDR3/500 GB 7200 RPM,HARD DISK/ON BOARD SOUND/ON BOARD DISPLAY /KEYBOARD/OPTICAL SCROLL MOUSE,GIGA LAN/DVD WRITER/18.5" LCD MONITOR/DOS	5,64,000.00
		MS WINDOWS 7 STARTER OEM	42,800.00
		10 KVA ONLINE UPS SYSTEM WITH SMF BATTERY SET(3 PHASE I/P AND SINGLE PHASE O/P) NO OF BATTERIES-20.) MAKE- EXIDE BAT.	3,37,500.00
		SONY VPL-DX142 / VPL-DX 240 3200 Lumens LCD Projector	77,000.00
		VGA CABLE 10 Mtrs	2,700.00
		HDMI CABLE 10 Mtrs	3,300.00
		CELING MOUNT KIT 1.5 F.T + 1.5 F.T	1,700.00

		CELING MOUNT KIT 2.5 F.T + 2.5 F.T	4,200.00
		LNSTALOCK WALL MOUNT PROJECTION SCREEN 6 F.T * 4 F.T.(Logic)	6,400.00
		LNSTALOCK WALL MOUNT PROJECTION SCREEN 7 F.T * 5 F.T.(Logic)	4,300.00
		CELING CAGE LOCK AND KEY CAGE LOCK FOR PROJECTOR	6,000.00
		KARBONN K9 YUVA SMART PHONE	4,500.00
8	Computer Centre	DELL DESKTOP: INTEL CORE i3-3rdGEN 3220,3GHZ,3MB CACHE INTEL CHIPSET BOARD,RAM:4 GB DDR3,HDD:500 GB SATA,DVD WRITER,KEYBOARD, OPTICAL SCROLL MOUSE,1 GIGA LAN,1SOUND,1VGA,1MIC,1LINE OUT,USB PORTS,LPTPORT,18.5" LED MONITOR,DOS. (3 YEARS WARRANTY) (OPTIPLEX 3010)	1800000.00
		WIPRO LQDSI 5235 DSI - D.M.PRINTER	40200.0
		UPS 01-10KVA ONLINE UPS SET	764400
		UPS 02-10KVA ONLINE UPSSET	764400.0
		Sony VPL-DX 142/VLP- DX 240 3200 lumens LCD Projector	38500.0
		SMF BATTERY.MAKE:EXIDE/AMCO(AMAR QUANTA) RATING-12 Volts/65AH (Including Buyback BATTRIES)	75366.0
		K-YAN PRO-PREMINUM (All in one device) Smart Class.	100000.0

15.13.2 List of Experiments setup in each Laboratory / Workshop

Sr. No.	Name of Course	Experiment Setup	Name of Laboratory
1	Mechanical Engineering	Laboratories are as per norms defined by AICTE, New Delhi & List of experiments set up in each library as per the syllabus defined by Savitribai Phule Pune University, Pune	
2	Computer Engineering		
3	Instrumentation and Control Engineering		
4	Electronics & Telecom. Engineering		
5	Civil Engineering		
6	Information Technology		
7	M.B.A.		
8	Master of Civil Engineering		
9	Master of Mechanical Engineering		
10	Math/Science General		

15.14. Computing facilities

15.14.1 Internet Bandwidth → 100 Mbps

15.14.2 Number and Configuration of system

Sr. No.	Configuration of Computer System	Count
01	INTEL CORE 2 DUO E7500 @ 2.93 GHz PROCESSOR, 3MB L2 CACHE, 1066 MHz FSB, 2 GB DDR3 RAM, 320 GB HDD, 18.5" TFT MONITOR	121

02	ZENITH INTEL P-IV@3.0 GHZ WITH HT TECHNOLOGY INTEL ORIGINAL 915GV MOTHERBOARD, 256 MB DDR RAM,80GB HDD SATA 7200 RPM, 1.44MB FDD,AGP/SOUND ONBOARD,OPTICAL SCROLL MOUSE, MULTIMEDIA KEYBOARD,10/100 ETHERNET	25
03	Make: DELL Vostro 220s, Intel Core 2, Duo @ 2.8/2.93GHz, G31, Intel Chipset Board RAM: 160GB SATA (7200 RPM),10/100/1000 MBPS, Ethernet Onboard, DVD Writer, Optical Scroll Mouse, Multimedia Keyboard, Cabinet, 18.5" LCD/TET wide monitor DOS.	23
04	DELL OPTIPLEX 390 DESKTOP : INTEL CORE I3-2120(3.30GHz ,3MB) INTEL CHIPSET MOTETHERBOARD, RAM: 4 GB DDR3, HDD: 500GB (7200 RPM), ONBOARD SOUND/ ONBOARD DISPLAY/ KEYBOARD / OPTICAL SCROLL MOUSE, GIGA LAN / DVD WRITER/ 18.5 LCD ONITER/DOS	150
05	DELL OPTIPLEX-3010 INTEL CORE I3-3220(3GHZ,3MB Cache) INTEL CHIPSET BOARD RAM:-4GB DDR3,500GB SATA @ 7200 RPM HARD DISK,ONBOARD SOUND, ONBOARD DISPLY, DELL KEYBOARD,DELL OPTICAL SCROLL MOUSE,ONBOARD GIGA LAN PORT,DVD WRITTER,18.5" LED MONITOR DELL 3 YEAR WARRANTY	258
06	DELL: OPTIPLEX 3020 DESKTOP INTEL CORE I5 4TH GENERATION 4570 PROCESSOR , INTEL CHIPSET BOARD, RAM 8GB DDR3, HDD: 1TB SATA, DVD WRITER GIGA LAN , ONBOARD SOUND, VGA USB PORT KEYBOARD, OPTICAL MOUSE, PCIE WIFI 18.5" LED MONITER DOS	118
07	DELL OPTIPLEX 5070 DELL Intel Core-i5 9th Generation 9500 3Ghz Processor, Intel Chipset Board RAM 8 GB DDR4 Hard Disk 1 TB Sata Monitor 19.5" LED Optical Scroll Mouse Giga Lan on Board , On Board Sound	77
08	DELL OPTIPLEX-5060 MT : Intel core i-5 7th Gen 7400 Processor, Intel chipset Board RAM 4GB DD4 , Hard Disk - 1TB sata, Monitor 18.5" LED, Optical Scroll Mouse, Keyboard, On board Giga LAN, Sound, with UBUNTU OS	20
09	MAC MINI APPLE Desktop,3.6GHZ,Quad Core Intel core,i3,8GB DDR4 , 128GB UHD Graphics 630	2
10	Dell OPTIPLEX MT 7070, 8GB RAM DDR4, 1 TB hdd,i7 9 th generation Intel core,4 GB graphics card, Giga Lan	1
11	Dual core Intel Xeon@1.86Ghz,2MBL2 Cache 1066Mhz FSB, Intel3000 server Chipset board,1GB Ram , Ecc DDR2, 160GB SATA (Non Hot swap)HDD , DVD-WR , Key board, Optical scroll mouse, 17" LCD/TFT Monitor	1
12	IBM Blade Centre 5 Chain with CA 2*950/450w p50 Recable PN 8886/JA Sr No 599B0171, 2.5 " SAS IBM p/n 7870A2A HS22,xeon 4C,E55048000, 2.00Ghz /800Mhz/8MB SN 599M0905-906, 2GB Single Rack PC-3 10600 CL9 ECC DDR3 RAM SN 51X010P4/R7/5993/290/294	2
13	IBM HS22 BLADE SERVER Xeon 4C E5620 80W,2.4 GHZ/	1

	1066MHz /12MB, 1x4GB,1x300GB,10K GBPS SAS 2.5'' SFF SLIM HS HDD	
14	IBM SERVER Blade HS23, 8 GB Ram, 300 GB HDD	3
15	Lenova Rack Server SR530,Intel Xeon silver 4208 processor,48 GB DDR4 RAM,1.2 TB*2 SAS HDD	1
16	Dell PowerEdge T40 Tower Server Intel® Xeon® E-2224G processor,2x16GB UDIMM RAM/ 2 TB 7.2K RPM SATA 6Gbps 512n 3.5in Cabled HDD,CK/Onboard RAID/DVD+/-RW/Single PSU,300W / Intel AMT 12.0/ 3 Years pro support onsite.	1
Total		804

15.14.3 Total Number of System Connected by LAN: 804

15.14.4 Total Number of System Connected by WAN: 804

15.14.5 Major Software Packages Available-

- Quick Heal
- Microsoft 365 A3 for faculty
- SAP
- ERP
- Windows server STDCORE 2019SINGL ACDMC.
- Microsoft Office campus

15.14.6 Special purpose facilities available-

a. CAFETERIA

b. Hostel

c. Audio visual Room is provided with all teaching aids,

f. Television,

g. Video Player,

h. LCD Projector,

I Video Camera,

J. Still Camera,

K. DVD,

l. Multimedia Computer,

m. Audio Systems,

n. Microscopic Projector, etc.,

o. TRANSPORT FACILITY

p. LIBRARY & INFORMATION CENTER

q. COLLEGE CANTEEN

r. NTERNET CENTRE

s. PRACTICAL LAB

t. CLASS ROOM

15.14.5 Major Software Packages: Available

15.14.6 Special purpose facilities: Available

15.14.7 Facilities for conduct of classes/ Courses in online mode (Theory & Practical)

YES

15.14.8 Innovation Cell: - **Available**

15.14.9 Social Media Cell: - **Available**

15.14.10. Compliance of the National Academic Depository (NAD), applicable to PGCM/
PGDM Institutional and University Departments

15.15 List of Facilities available

15.15.1 Games and Sports Facilities

- Indoor Games →



- Outdoor Games →



15.15.2 Extra Curricular Activities

15.15.3 Soft Skill Development facilities

15.15. 5 Continuous Evaluation Assessment System

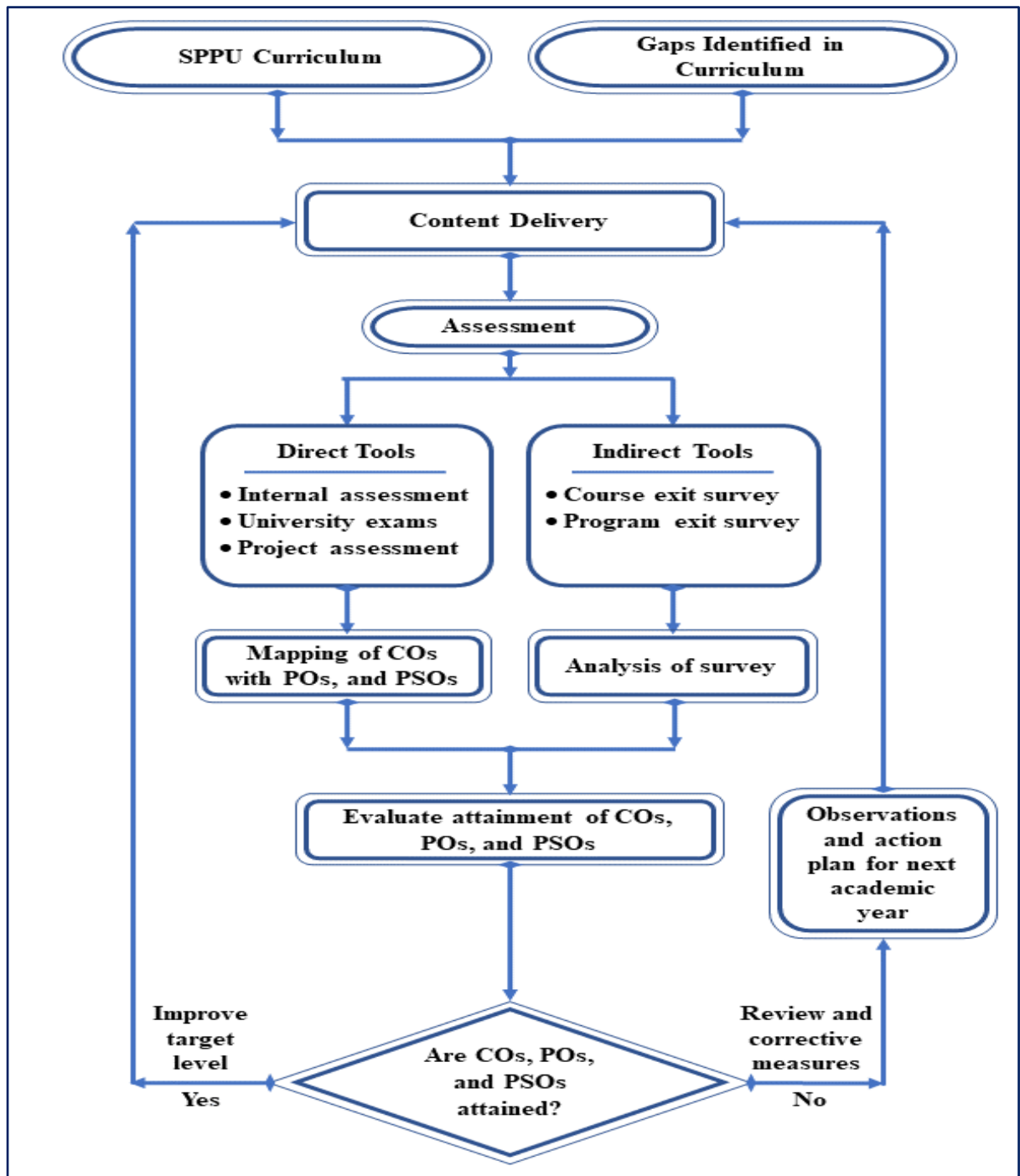

15.16 teaching Learning Process

15.16.1 Curriculum and syllabus for each of the following Programmes as approved by the University

15.16.2 Academic Calendar of the University

15.16.3 Academic Time Table with the name of the faculty members handling the Course

Mechanical Engineering_ <https://kbtcoe.org/mechanical-department/downloads/>

Computer Engineering_ <https://kbtcoe.org/computer-department/downloads/>

Instrumentation-and-control_ <https://kbtcoe.org/instrumentation-and-control-department/downloads/>

E & TC Engg_ <https://kbtcoe.org/electronics-and-telecommunication-department/downloads/>

IT_ <https://kbtcoe.org/department-of-information-technology/downloads/>

Civil Engineering_ <https://kbtcoe.org/civil-department/downloads/>

Engg Science_ <https://kbtcoe.org/first-year-engineering/downloads/>

15.16.4 Teaching Load of each faculty

[15.16.4 Teaching Load of each Faculty](#)

15.16.5 Internal Continuous Evaluation System & Place

15.16.6 Student's Assessment of faculty, system in place

[Man Disclosue\15.16.6 Student's assessment of Faculty, System in place](#)

15.17 For each post graduate course give the following

15.17.1. Title of Course

15.17.2 Curricula and syllabi

1. ME - (Design Engineering)_ <https://kbtcoe.org/masters-of-mechanical-engineering/downloads/>

2. ME – (Civil Engineering)_ <https://kbtcoe.org/masters-of-civil-engineering/downloads/>

3. MBA_ <https://kbtcoe.org/masters-of-business-administration-2/downloads/>

15.17.3 Laboratory facilities exclusive to the post Graduate Course

[Man Disclosue\15.17 For each Post Graduate Courses give the following\15.17.3 Laboratory facilities exclusive to the Post Graduate Course](#)

15.18 Special Purpose

15.18.1 Software, all design tools in case

[Man Disclosue\15.18 Special Purpose\15.18.1 Software, all design tools in case](#)

15.18.2 Academic Calendar and frame work

[Man Disclosue\15.18 Special Purpose\15.18.2 Academic Calendar and framework](#)

16.Enrollment of students in the last 3 years:

Sr. No.	Name of the Programme	A.Y. 2020-21	A.Y. 2019-20	A.Y. 2018-19	A.Y. 2017-18
1	Mechanical Engineering	43+0+5	98+0+6	108+0+5	106+0+6
2	Computer Engineering	64+6+3	59+4+3	60+0+3	48+0+3
3	Instrumentation and Control Engineering	22+1+2	24+0+2	15+0+2	19+0+2
4	Electronics & Telecom. Engineering	47+5+3	55+0+2	48+0+3	46+0+3
5	Civil Engineering	61+0+3	49+0+3	57+0+3	49+0+3
6	Information Technology	60+5+3	59+3+3	59+0+3	57+0+3
7	M.B.A.	60+6+3	60	60	60
8	Master of Civil Engineering	24	16	23	24
9	Master of Mechanical Engineering	07	08	20	09

17. List of Research Projects/Consultancy Works:

17.1 Number of Projects carried out, funding agency, Grant received:

Sr. No.	Name of the Programme	Number of Projects carried out	Funding agency	Grant received
1	Mechanical Engineering	2 (AY 2017-18)	SERB-DST, Govt. of India	654125.00
			BCUD, SPPU, Pune	111715.00
		2 (AY 2018-19)	SERB-DST, Govt. of India	411205.00
			BCUD, SPPU, Pune	73500.00
		2 (AY 2019-20)	MVP SAMAJ, NASHIK	15000.00
			MVP SAMAJ, NASHIK	11026.00
		3 (AY 2020-21)	MVP SAMAJ, NASHIK	7654.00
			MVP SAMAJ, NASHIK	15662.00
MVP SAMAJ, NASHIK	7542.00			
2	Computer Engineering	2 (AY 2019-20)	MVP SAMAJ, NASHIK	16579 (AY 2019-20)
		2 (AY 2020-21)	MVP SAMAJ, NASHIK	73,590 (AY 2020-21)
3	Instrumentation and Control Engineering	1 (AY 2018-19)	MVP SAMAJ, NASHIK	10,00,000 (AY 2018-19)
		1 (AY 2020-21)	MVP SAMAJ, NASHIK	3,67,220 (AY 2020-21)
		1 (AY 2020-21)	DIC	2,70,00 (AY 2020-21)
4	Electronics & Telecom. Engineering	2 (AY 2019-20)	MVP SAMAJ, NASHIK	24,451 (AY 2019-20)
		7 (AY 2020-21)	MVP SAMAJ, NASHIK	69,892 (AY 2020-21)
5	Civil Engineering	2 (AY 2019-20)	MVP SAMAJ, NASHIK	2,45,800 (AY 2019-20)
		2 (AY 2020-21)	MVP SAMAJ, NASHIK	1,05,580 (AY 2020-21)
6	Information Technology	1 (AY 2019-20)	MVP SAMAJ, NASHIK	90,000.00
7	M.B.A.	2017-2020	--	0.00
8	Master of Civil Engineering	2017-2020	--	0.00
9	Master of Mechanical Engineering	2017-2020	--	0.00

Consultancy Work:**17.2 Publications (if any) out of research in last three years out of masters' projects:**

Sr. No.	Department	2019-20	2018-19	2017-18
1	Mechanical Engineering	18	6	18
2	Computer Engineering	Nil	Nil	Nil
3	Instrumentation and Control Engineering	Nil	Nil	Nil
4	Electronics & Telecom. Engineering	Nil	Nil	Nil
5	Civil Engineering	14	05	04
6	Information Technology	Nil	Nil	Nil
7	M.B.A.	Nil	Nil	Nil
8	Master of Civil Engineering	Nil	Nil	Nil
9	Master of Mechanical Engineering	Nil	Nil	Nil

17.3 Industry Linkage: Nil

17.4 MoUs with Industries (minimum3):

Department MoUs with Industries

Department	Name of the Company with whom MoU signed	
Mechanical Engineering	1	Shreeson Technologies Pvt. Ltd., Nashik
	2	Apras Polymer Pvt. Ltd. Nashik
	3	UV knowledge Link Pvt. Ltd, Nashik.
	4	IFS Academy, Pune.
	5	Reliance Infrastruc
	6	Strama-Summit Machinery Pvt. Ltd., Ambad Nashik.
	7	Akash Industries, Ambad, Nashik
	8	Bhagyashri Engineering Pvt.Ltd, Ambad, Nashik.
	9	Deol Industries, Ambad, Nashik.
	10	Armstrong Machine Builders Pvt Ltd. Nashik

Computer Engineering	1	R3 Systems India Pvt. Ltd.
	2	Sumago Infotech
	3	V3 Data Solution, Nashik
	4	MiTu Skillologies
	5	eMsys Solutions Pvt. Ltd., Nashik
	6	ESDS Software Solution Pvt. Ltd., Nashik
	7	Advent Engineers, Nashik
	8	Winjit Technologies, Nashik
	9	Zensar Technologies limited
Instrumentation and Control Engineering	1	Armstrong Machine Builders Pvt.Ltd.
	2	Fox Solutions Nashik
	3	Accuon Projects Solutions
	4	ICT Solutions Pvt. Ltd
	5	Shriharsh Electronics, Nashik
	6	Akshaya Udyog
	7	INDISCH Automation Pvt. Ltd, Nashik
	8	Smt. V KTarts Sci. and Commerce College Deolali Camp
	9	Raspi Invent, Nashik
	10	e-Luminious Technologies Pvt Ltd
	11	Microtech System Services Nashik
	12	Boost Electronics, Ambad, Nashik
	13	Visionary Technologies, Nashik
	14	Teknocrat's academy of Automation & Control Technologies, Nashik
	15	Copper Track Industries, Nashik
	16	B & R Industrial Automation Pvt.Ltd., Pune
	17	ICT solutions Pvt.Ltd. Pune
	18	Nexus Control, Nashik
	19	Teklogica Control Systems, Nashik
	20	Lumiradx Healthcare Pvt. Ltd, Mumbai
Electronics & Telecom. Engineering	1	Boost Electronics Nashik
	2	Yashika Energy Systems Pvt. Ltd, Ashok Shambh, Nashik
	3	Digilog Systems
	4	Megger India (P) ltd. Mumbai
	5	Sivananda Electronics, Deolali
	6	MCED, Nashik
	7	Innova Techno Solutions Raspi Invent, Nashik
	8	Nakshatra Tracks And Circuits
	9	Jadhav Powertech
	10	Navitas Efficens
	11	S. P. Electronics Nashik.

Civil Engineering	1	Rotten Grapes Pvt. Ltd., Nashik
	2	Associated Civil Engineers and Surveyors, Nashik
	3	OM E&P Consultant, Mumbai
	4	Engineering Design Software & Services Private Ltd., Pune
	5	Samarth Constro Consultant, LLP, Nashik
	6	M/S. B. T. Kadlag Construction Pt. Ltd. Nashik
	7	Asia Pacific Waste Mangement, nashik
	8	Resource Engineering Centre, Water Resource Department Govt. Of Maharashtra MERI, Nashik
	9	Albedo Foundation, Nashik
	10	Core Carbon Solutions Pvt Ltd
	11	Jalchintan Engineering Trust, Nashik
	12	Anubhooti Infrastructure Pvt.Ltd. Nashik
	13	Niwara Builders and Developers, Nashik
	14	Harsh Construction Ltd.Nashik
	15	Aher and Associates
	16	Civil India
Information Technology	1	TRIARQ Health, Nashik
	2	Zensar Technologies Ltd.
	3	Winjit Technologies, Nashik
	4	Neumann Systems Consultancy Pvt. Ltd. Nashik
	5	Information Resourcing Technologies ,Nashik
	6	Gyrix Technolabs
	7	Dynamo & CO, Nashik
MBA	1	Sampoorna Bamboo Kendra Lavada, Melghat, Amravati.
	2	Sunrise Candles Bagdad point road village, Moreshwar, Mahabaleshwar, Satara
	3	Sahyadri Agro Farms Survey No. 1102/8, Behind Police Head Quarter, Adgaon, Nashik,
	4	Startup Farms, 1st Floor, Amarand House, Patil Lane 4., Nasik
	5	Swati Investment 7, Siddhi Park, New Pandit Colony, Sharanpur Road, Nashik
	6	Wadhvani Foundation, Four Main Street, Suite 120, Los Altos, CA 94022
	7	SWS Financial Services Pvt. Ltd. Nashik

18. LoA and Subsequent EoA till the current Academic year? Yes

Link: <https://kbtcoe.org/naac-3/aicte-approval-letters/>

19. Accounted audited statement for the last three years? Yes

<https://kbtcoe.org/auditreport/>

20. Best Practices adopted, if Any?

<https://kbtcoe.org/best-practice/>